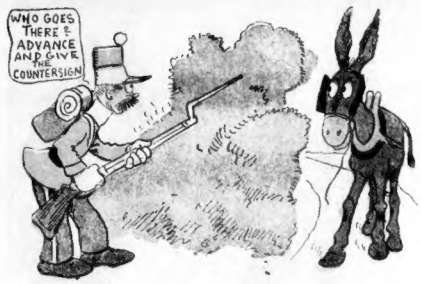

COMIC SUPPLEMENT of

BOSTON AMERICAN.

JANUARY 22nd 1905.

COPYRIGHT 1905 BY THE AMERICAN-JOURNAL-EXAMINER
ALL BRITAIN RIGHTS RESERVED

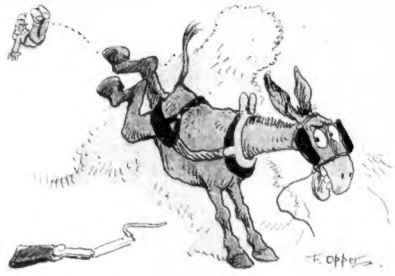

AND HER NAME WAS MAUD!

Copyrighted, 1904, by the American-Journal-Examiner. Great Britain Rights Reserved

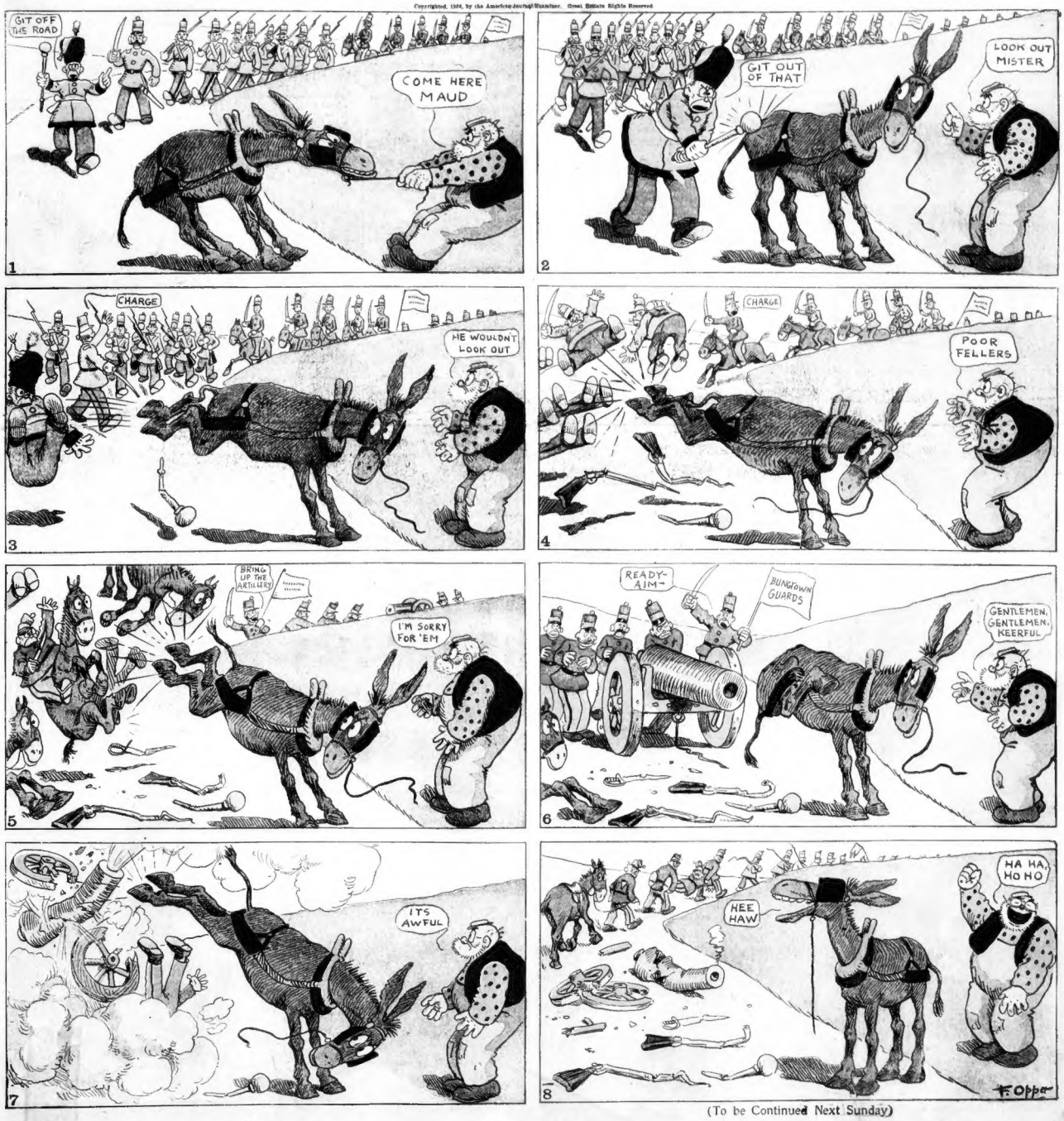

(To be Continued Next Sunday)

THE LOVE OF LULU AND LEANDER

Copyrighted, 1904, by the American Journal-Examiner. Great Britain Rights Reserved.

1. LULU: "Charley, will you please carry this tray of glasses into the dining room for me? No, Leander, I will NOT allow you to do it. You break nearly everything you lay your hands on. Charley is so careful."
LEANDER (aside): "Ye gods! That chump shall pay for this."

2. CHARLEY ONTHESPOT: "Yes, Lulu, it is a pleasure to wait on you."
LULU: "Thank you for saying so, Charley. Those glasses are too valuable to trust Leander with."
LEANDER (aside): "Ye gods! Just listen to THAT! I hope he trips! I hope he trips! I hope he trips!"

3. CHARLEY: "W-e-o-w!"
LULU: "Oh, Charley, what have you done? Who left that hassock in Charley's way?"
LEANDER: "W-e-o-o-o-p! There he goes! SMASH! Oh, he is SO careful! Ha! ha! ha!"

4. LULU: "Oh, my beautiful cut glass! Oh, Charley!"
LEANDER: "Oh, my stars, SUCH a smash! Oh, he is SO careful! Couldn't trust ME with them! Oh, ha, ha, ha! Ho, ho, ho! Such a joke! Oh, I win out every week now."

5. LULU: "Why, LEANDER, what do you mean by laughing at Charley's misfortune? I am ashamed of you. Get up, Charley. Never mind, it wasn't your fault. I don't care for the glasses anyhow. Oh, dear me! You poor boy, you have scratched you poor finger. Poor, poor fellow."

6. LULU: "Now, there, that arnica will make it all well. Let me bandage it a little tighter. Poor Charley! Yes, you had better hide your face, Leander. The idea of you laughing at Charley's mishap. I am ashamed of you. Don't speak to me again this evening."
LEANDER: "x x x!!——x x!!"

FOXY GRANDPA

THE BOYS PREPARE A NEST FOR GRANDPA, BUT FIND A QUEER EGG IN IT

Copyrighted, 1904, by the American Journal-Examiner. Great Britain Rights Reserved.

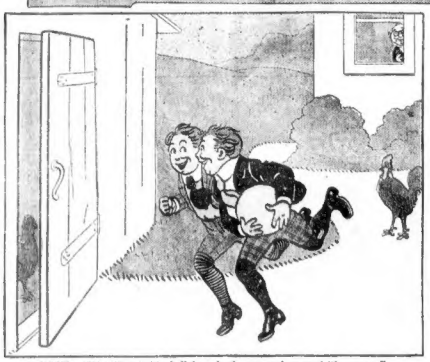

1. BOYS: "We will put this ball in a hen's nest and pretend it's an egg."

2. BOYS: "We must hurry or Gran'pa will catch us. This will be a good one on him."

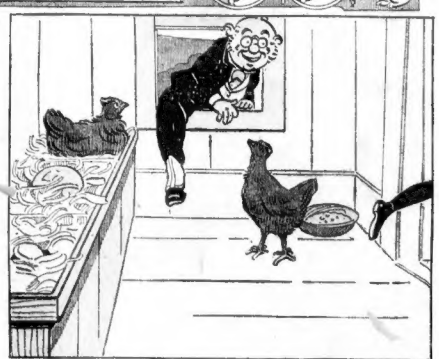

3. GRANDPA: "Now is my chance. Those young mischiefs are going out to call me."

4. BOYS: "Gran'pa! Come out! Hurry! See what a big egg we have found."

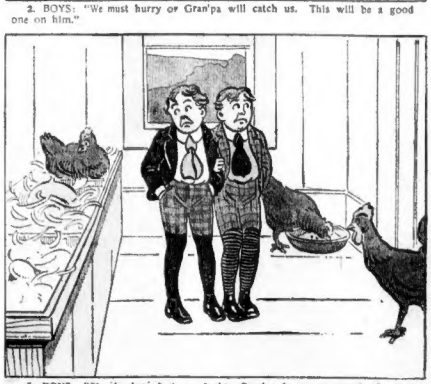

5. BOYS: "Oh, shucks! Just our luck! Gran'pa is never around when we are ready for him."

6. GRANDPA: "Hello, boys. Was that you calling me?"

THE LORD CHIEF JUSTICE MEETS HAPPY HOOLIGAN, MONTMORENCY AND GLOOMY GUS

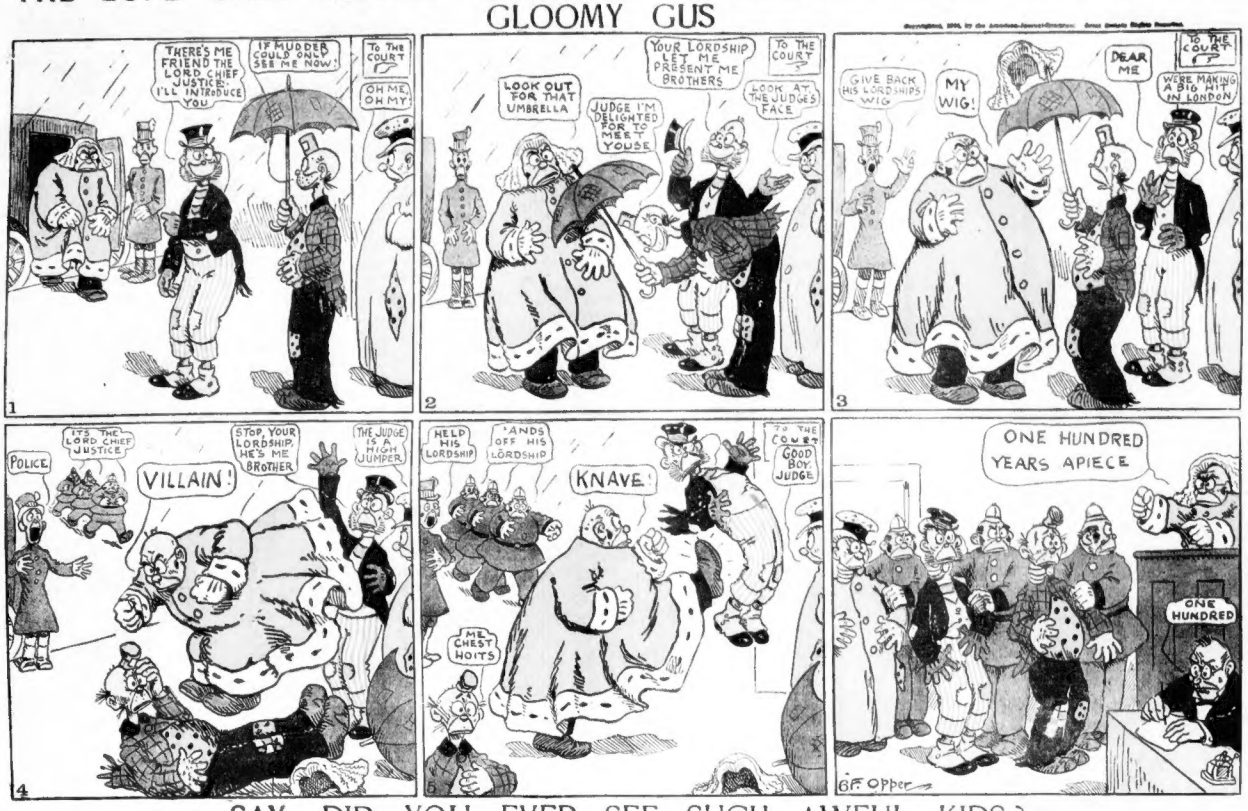
THERE'S ME FRIEND THE LORD CHIEF JUSTICE. I'LL INTRODUCE YOU
IF MUDDER COULD ONLY SEE ME NOW!
TO THE COURT
OH ME, OH MY!
LOOK OUT FOR THAT UMBRELLA
JUDGE I'M DELIGHTED FOR TO MEET YOUSE
YOUR LORDSHIP LET ME PRESENT ME BROTHERS
TO THE COURT
LOOK AT THE JUDGES FACE
GIVE BACK HIS LORDSHIPS WIG
MY WIG!
DEAR ME
TO THE COURT
WERE MAKING A BIG HIT IN LONDON
POLICE
IT'S THE LORD CHIEF JUSTICE
VILLAIN!
STOP, YOUR LORDSHIP, HE'S ME BROTHER
THE JUDGE IS A HIGH JUMPER
HELP HIS LORDSHIP
'ANDS OFF HIS LORDSHIP
KNAVE!
ME CHEST HOITS
TO THE COURT
GOOD BOY, JUDGE
ONE HUNDRED YEARS APIECE
ONE HUNDRED
GF Opper

SAY, DID YOU EVER SEE SUCH AWFUL KIDS?

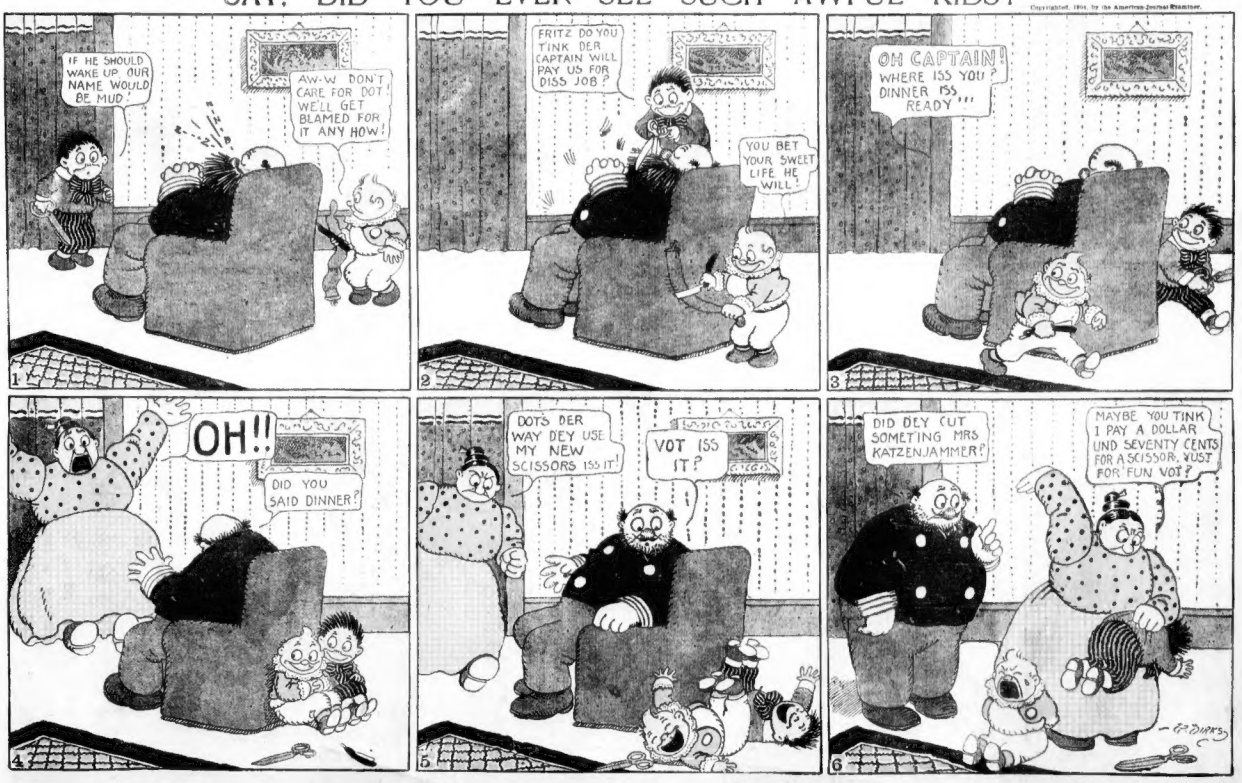
IF HE SHOULD WAKE UP, OUR NAME WOULD BE MUD!
AW-W DON'T CARE FOR DOT WE'LL GET BLAMED FOR IT ANY HOW!
FRITZ DO YOU TINK DER CAPTAIN WILL PAY US FOR DISS JOB?
YOU BET YOUR SWEET LIFE HE WILL!
OH CAPTAIN! WHERE ISS YOU? DINNER ISS READY'''
OH!!
DID YOU SAID DINNER?
DOTS DER WAY DEY USE MY NEW SCISSORS ISS IT!
VOT ISS IT?
DID DEY CUT SOMETING MRS KATZENJAMMER?
MAYBE YOU TINK I PAY A DOLLAR UND SEVENTY CENTS FOR A SCISSOR, JUST FOR FUN VOT?
GF DIRKS

JIMMY—HE STOPS THE NOISE!

Copyrighted, 1914, by the American Journal-Examiner. Great Britain Rights Reserved.

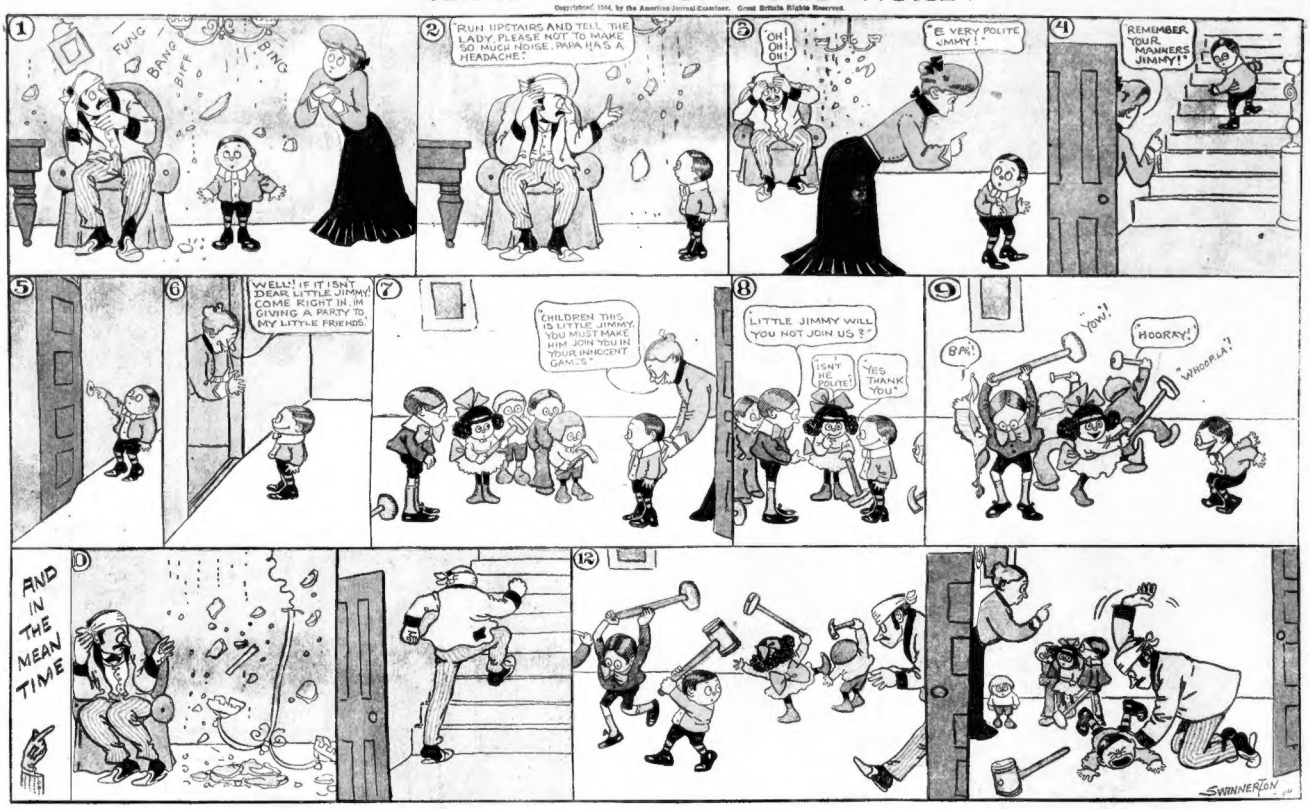

SWEET, CHARMING KATY!

Copyrighted, 1914, by the American Journal-Examiner. Great Britain Rights Reserved.

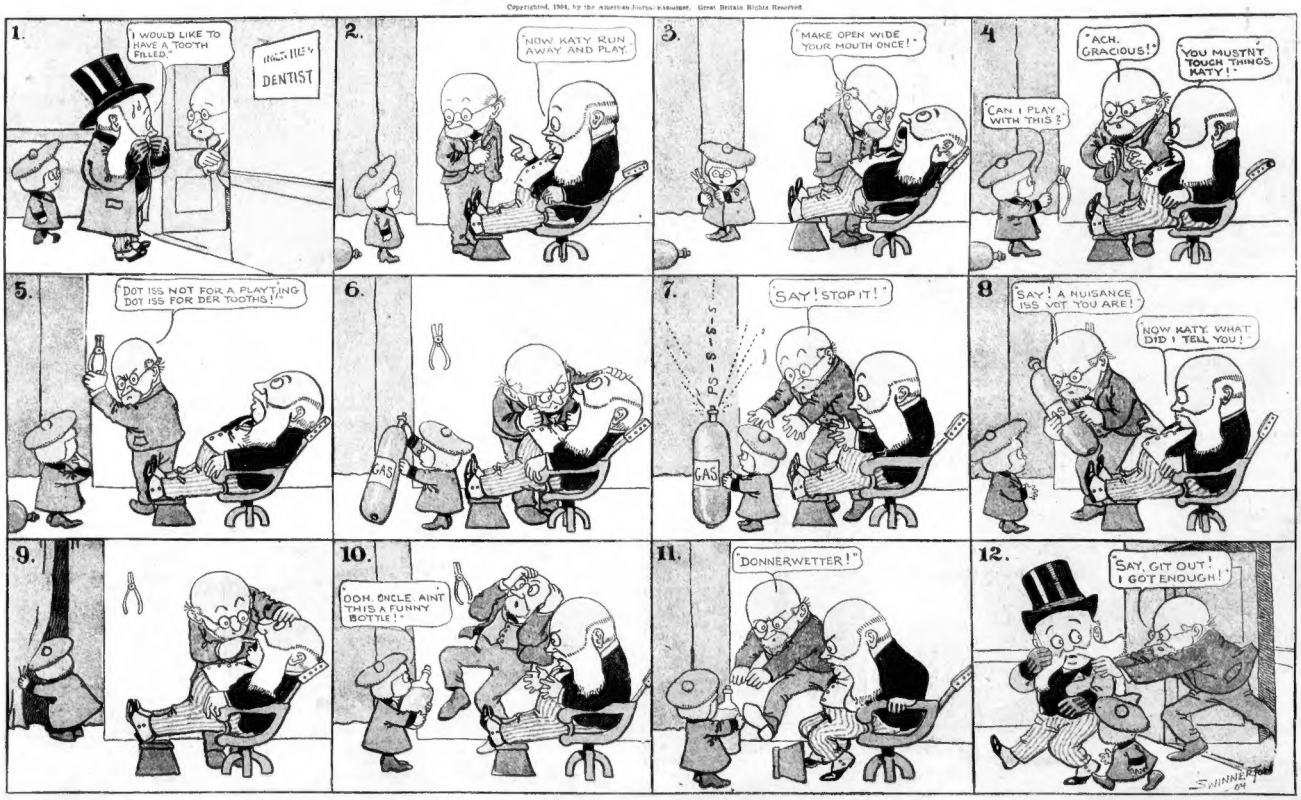

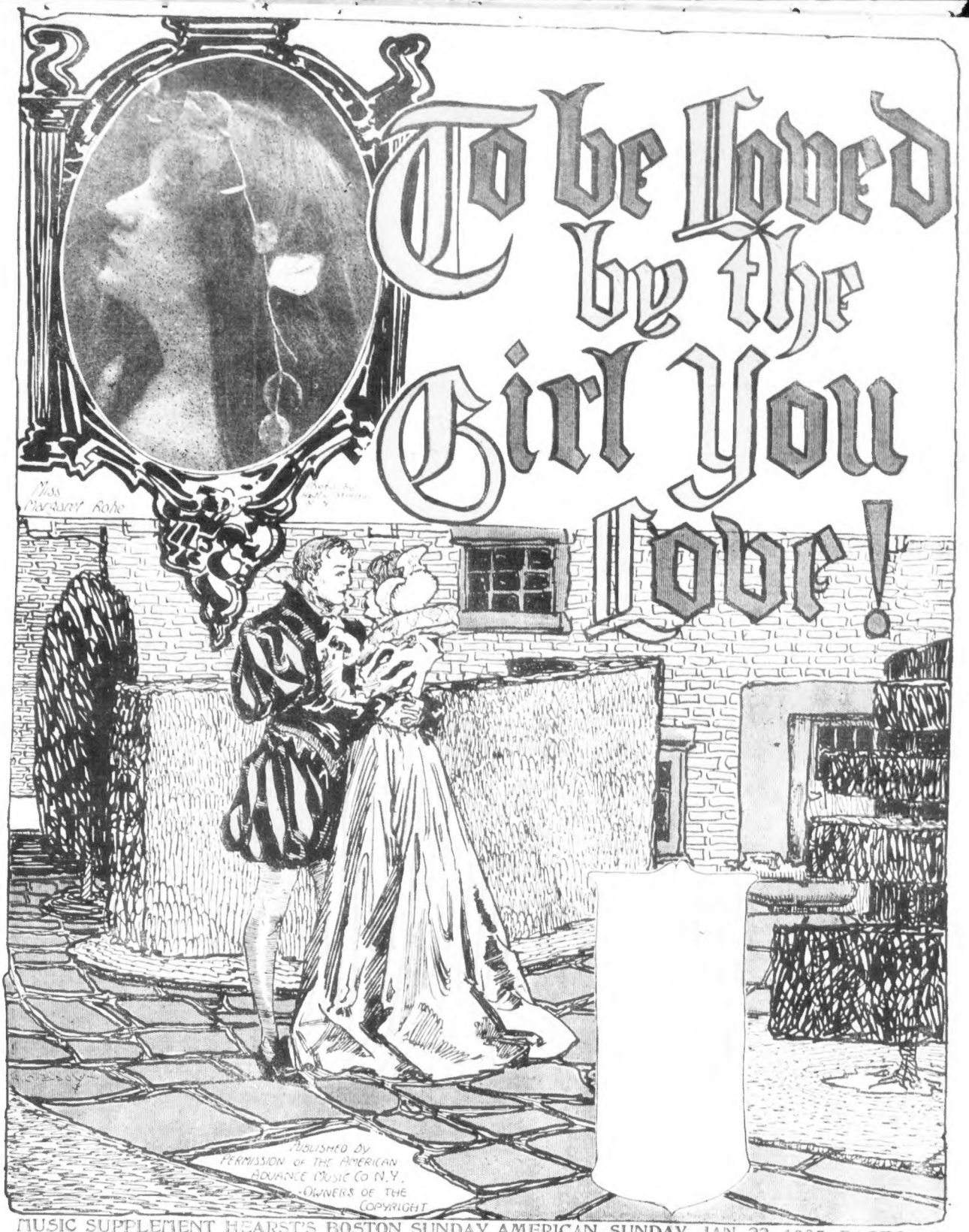
To be Loved by the Girl You Love!
Miss Pleasant Rohe
PUBLISHED BY PERMISSION OF THE AMERICAN ADVANCE MUSIC CO N.Y. OWNERS OF THE COPYRIGHT

To be Loved by the Girl you Love!

Lyric by HARRY WILSON

Music by IRVING J. SCHLOSS
Arr. by J. S. NATHAN

Tempo di Valse

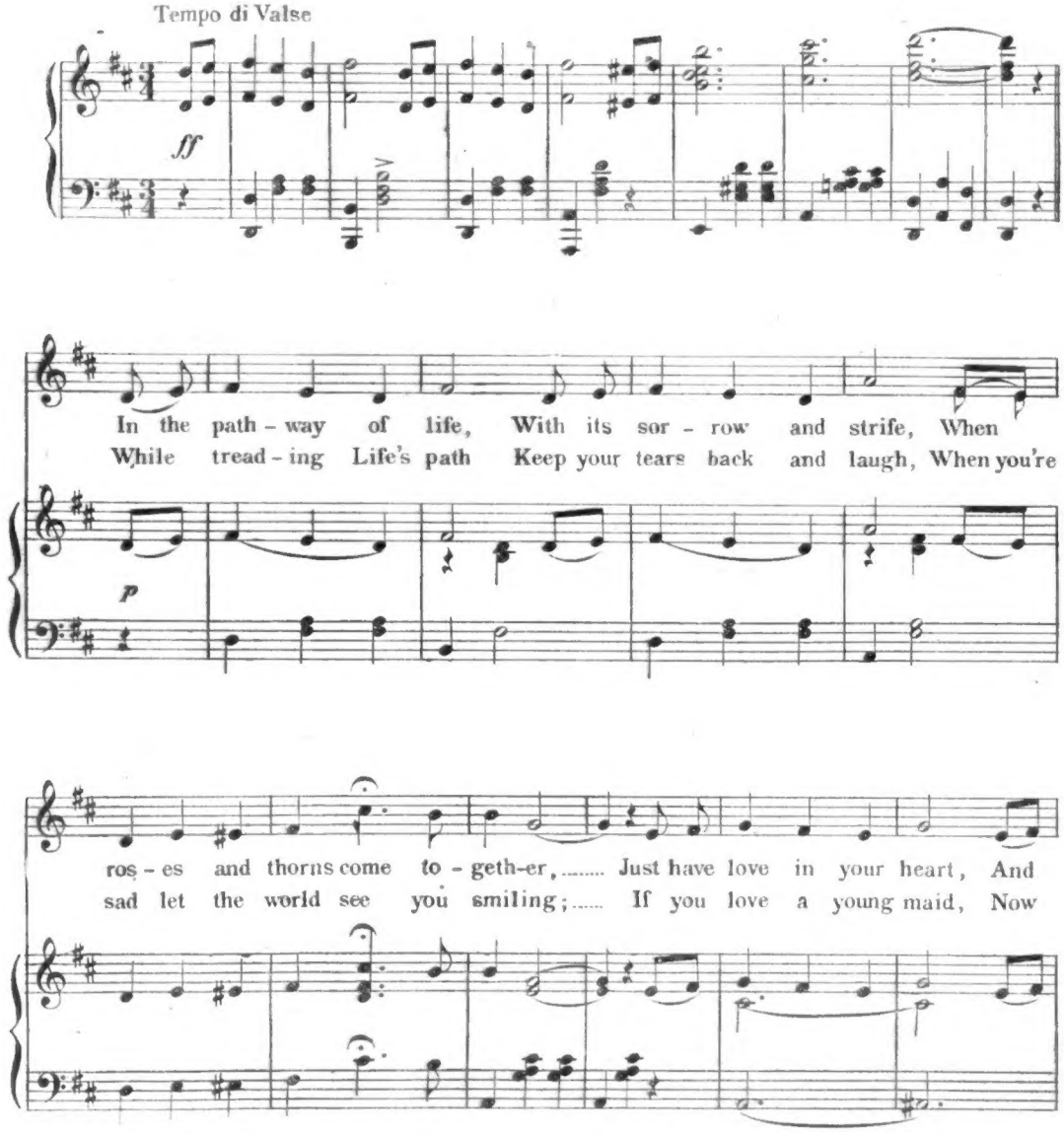
ff
In the path - way of life, With its sor - row and strife, When
While tread - ing Life's path Keep your tears back and laugh, When you're
p
ros - es and thorns come to - geth-er, ... Just have love in your heart, And
sad let the world see you smiling; ..... If you love a young maid, Now

Copyright MCMIV by The American Advance Music Co.

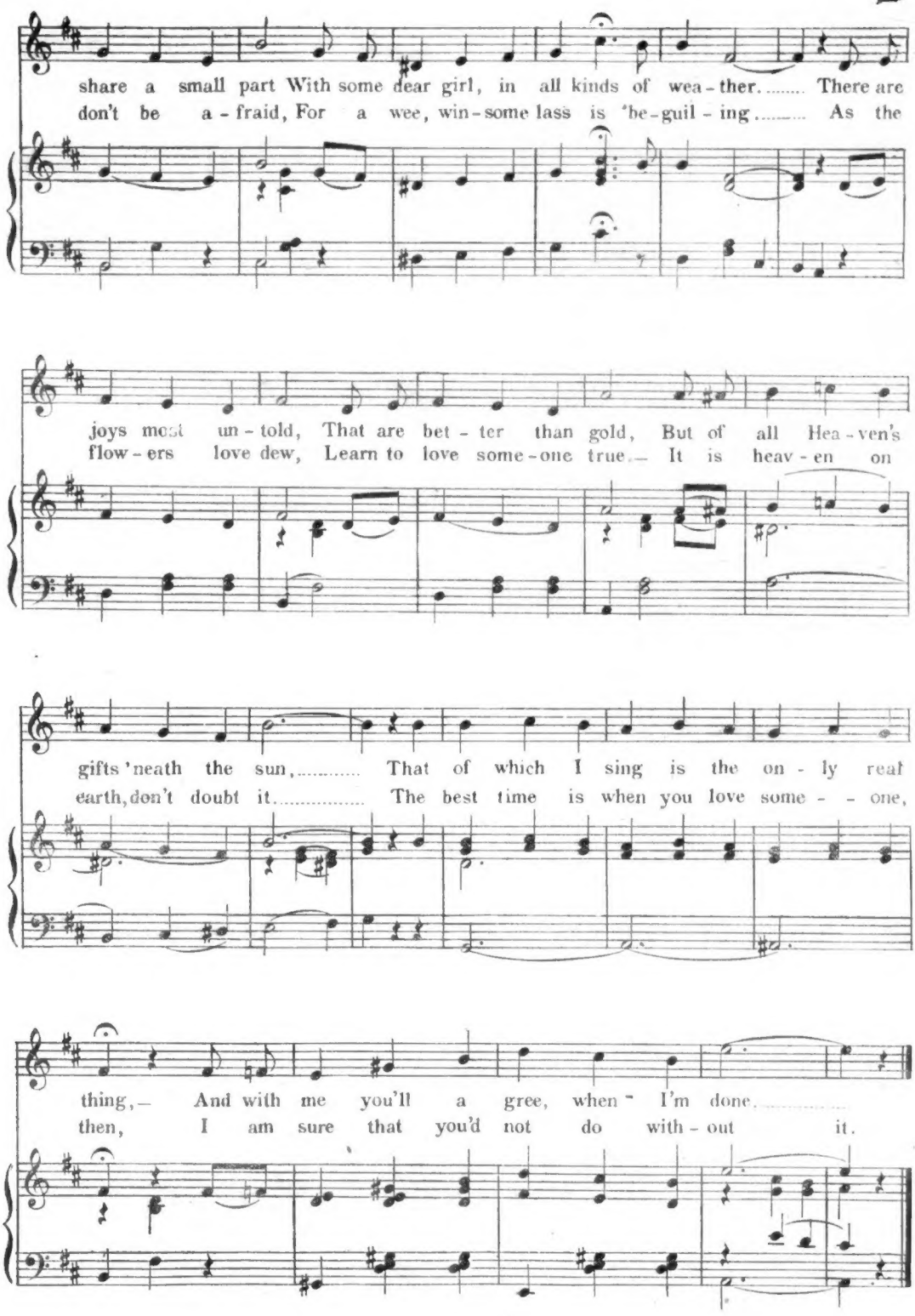
share a small part With some dear girl, in all kinds of wea-ther. ..... There are
don't be a-fraid, For a wee, win-some lass is 'be-guil-ing ..... As the
joys most un-told, That are bet-ter than gold, But of all Hea-ven's
flow-ers love dew, Learn to love some-one true.— It is heav-en on
gifts 'neath the sun, ... That of which I sing is the on-ly real
earth, don't doubt it ..... The best time is when you love some- - one,
thing,— And with me you'll a gree, when I'm done. .....
then, I am sure that you'd not do with-out it.

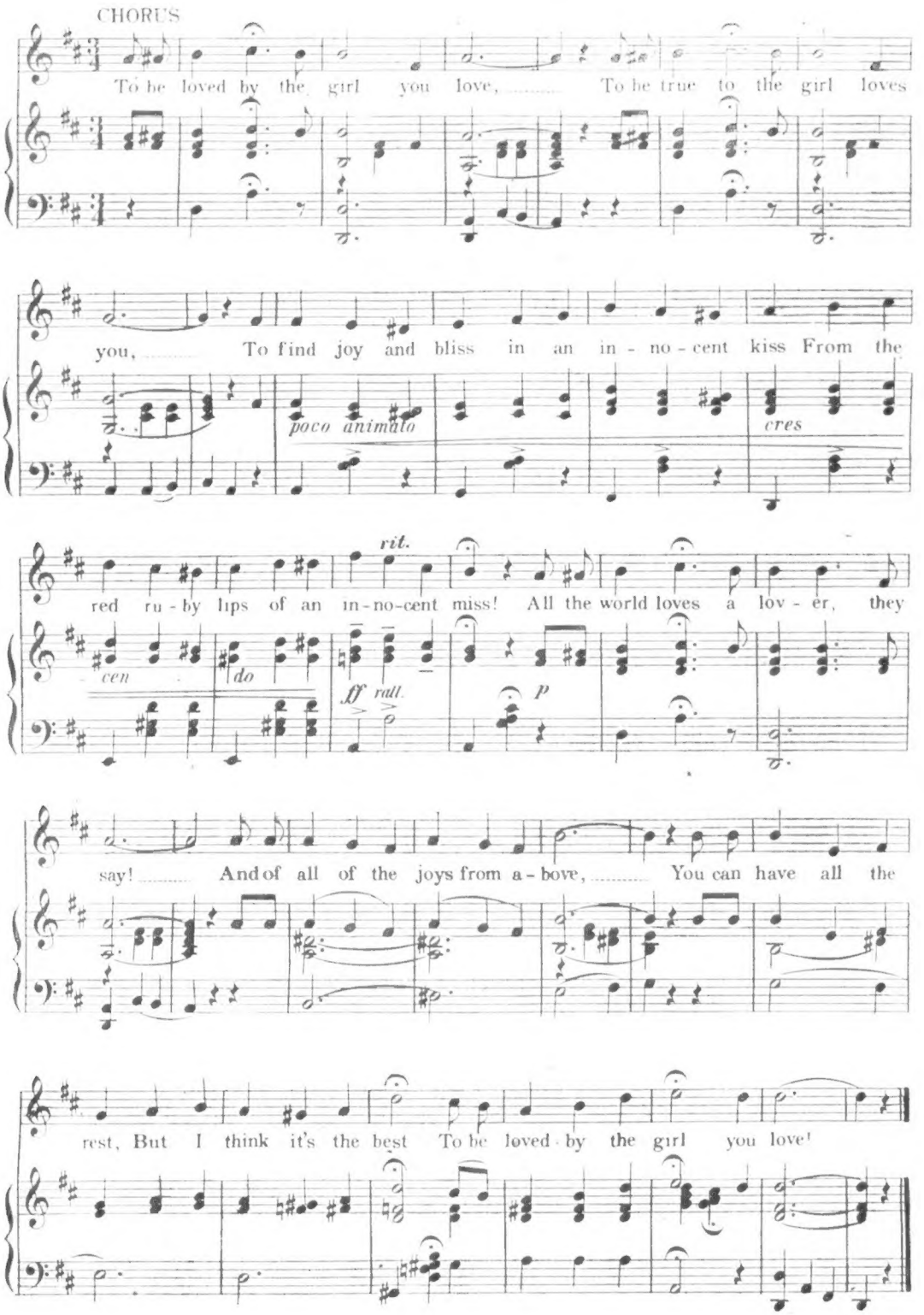
CHORUS
To be loved by the girl you love, To be true to the girl loves
you, To find joy and bliss in an in - no - cent kiss From the
poco animato
cres
rit.
red ru - by lips of an in - no - cent miss! All the world loves a lov - er, they
cen do
ff rall. P
say! And of all of the joys from a - bove, You can have all the
rest, But I think it's the best To be loved by the girl you love!

 Copyright, 1905, by the American-Journal-Examiner. Great Britain Rights Reserved.

What a Gaiety Girl Did.

How Rosie Boote, Skirt Dancer, Won the Respect and Gratitude of All Fashionable England by Marrying and Reforming the Scapegrace Marquis of Headfort—and Has Now Made English Titled Society Glad to Welcome Four More Gaiety Girls.

ONCE A GAIETY GIRL—NOW THE DIGNIFIED MARCHIONESS OF HEADFORT.

PHOTO COPYRIGHT BY ALFRED ELLIS & WALERY LONDON.

MARIE STUDHOLME WHO WILL MARRY LORD BRACKLEY.

MAUDIE DARRELL WHO WILL MARRY LORD GERARD.

THE MARQUIS OF HEADFORT.

THE SOUBRETTE BRIDE OF HON. HARCOURT POWELL

LONDON, January 17.

THE recent announcement that four new peeresses are about to be admitted to English fashionable titled society from the ranks of the Gaiety Theatre dancers has caused little commotion—and the reason is extremely interesting. Society has watched with amazement the career of little Rosie Boote, Gaiety skirt dancer, who married the scapegrace young Marquis of Headfort a few years ago. Instead of scandalizing the great ladies of title, this young woman has reformed the little rake she married and has won the respect and admiration of everybody.

Rosie Boote, having developed into a paragon of all the domestic virtues, has sent the Gaiety Girl's stock up to a really respectable percentage in the estimation of the titled mammas and papas of titled and unmanageable marriageable sons.

The parents of wealthy young Hon. Harcourt Powell have received with equanimity the news that he has married a Gaiety Girl. The multi-millionaire Earl of Ellesmere is preparing to congratulate his eldest son, Viscount Brackley, when he announces that he has won the lovely Marie Studholme. And the popular Lord Gerard is openly wooing Maude Darrell, the Drury Lane favorite, sure that she will be welcome at Eastwell Park, where the King was his mother's guest only a few weeks since. And the announcement of still another new peeress from the footlights is expected in a few weeks.

No more weeping and wailing and wringing of hands over the charms of Nora Whallen's tripping toes, or the dazzling graceful manipulations of Madge Ellis's skirts, or the dainty confusion of exquisite Marie Studholme's golden locks.

The titled mammas of titled sons gaze upon them smilingly from the stalls.

"Look at the young Marchioness of Headfort," they say. (Of course, they have forgotten the name of Rosie Boote!) "See what she has made of the Marquis of Headfort! How can any one be so foolish as to object to a Gaiety Girl? She is the salt of the earth!"

Things were different, some three years ago, when Rosie Boote and the Marquis defied opposition and announced their marriage. All England from the King down to the colonel of the young Marquis's regiment cried out in horror.

It was called shameful, disgraceful, and everything that high power could do was brought to bear against it. The Marquis's regiment argued, his King threatened, his mother pleaded, his father commanded—and the marriage took place.

"Well, it's all over with Headfort," said every-

(Continued on Next Page.)

Copyright, 1905, by American Journal Examiner. Great Britain Rights Reserved.

"HOW TO BE A BEAUTY LIKE ME"

---By Mlle. Liane de Pougy, the Famous French Beauty.

BE SURE YOU ALWAYS MIX YOUR OWN BEAUTY LOTIONS.
ALWAYS FASTEN THE FIRST BUTTON OF YOUR GLOVE LAST.
A VASELINED THREAD TO REMOVE A BLISTER.
USE WAX TO RESTORE A LOST FINGER NAIL.
TRIM YOUR EYELASHES TO MAKE THEM THICK AND LONG.

NO woman who expects to be considered even fairly good looking will ever permit her skin to be invaded by the disfiguring pimple. No sacrifice is considered too much to banish these red spots.

First, then, let her look to her menus. Let her be sure that her food is well digested and that she eats only food that is easily digested. Let her beware of stimulants, of anything that heats or excites the blood.

But there is no woman in the world who has not, at one time or another, been afflicted with a pimple somewhere. Now there are many and various cures, all of which you may try for yourself, because none of them is dangerous.

If the pimples are not very bad try washing them every morning with very hot water and ichthyol soap.

If the pimples are really very persistent you should have some internal remedy from your physician, and at the same time try one of the following lotions or pomades. Here are five. .

Distilled water	30 grams
Tar	20 grams
Tincture of benzoin	2 grams

Apply this gently at night and do not wash it off in the morning.

Carbonate of potash	0.25 centigre
Distilled thyme water	75 grams

Use this hot.

Sulphuric ether	5 grams
Spirits of rosemary	10 grams
Essence of fennel	4 drop
Cherry laurel water	30 grams

Apply gently at night and leave it on until morning.

Magistery of sulphur	12 grams
Sublimate of sulphur	8 grams
Rectified alcohol	20 grams
Distilled rose water	16 grams
Tragacanth	6 grams

Apply this night and morning.

This is a very strong mixture; in fact, a very radical remedy for an acute attack of acne.

Powder of boric acid	60 grams
Magistery of sulphur	10 grams
Distilled cherry laurel water	40 grams
Gum arabic	12 grams

This remedy is less strong and might be tried first. If it does not succeed try the other one.

If the pimples spread into raised red blotches treat them very tenderly. Don't use any cold water and don't take any stimulants. Protect your skin with rice powder when you go out and wear a thick veil. Steam baths are excellent when the spots are in this condition.

But scarification is really the most efficacious cure. Heat a fine needle to white heat and pierce each spot with it. The pain will last only a second.

When your face is covered with these red blotches, it is well to try washing it with:

Distilled water	200 grams
Alcohol	15 grams
Sublimated sulphur	30 grams

At night put on the spots the following pomade:

Vaseline	80 grams
Oxide of zinc	8 grams

EAT VEGETABLES ONLY.

I have spoken of food as one of the important assistants to a good complexion. What, then, should we eat? That is always the question.

One cannot lay down an absolute diet that every one can follow exactly, but it is quite certain that there are certain foods that in an immediate bad effect upon most alkins.

In the first place, never eat too much. A beautiful woman, a woman who wishes to remain beautiful, should always be on her guard against eating or drinking to quantities. Nothing quicker destroys a good skin than too much food.

Now, as to the color of the skin and the texture. Both these qualities are largely influenced by what we eat. As a general rule, to keep the skin a rosy pink, do not eat too much animal food. Live as much as possible on vegetables. Eat all the leeks and spinach that you can. So important was this sort of vegetable diet considered in the fifteenth century that it passed into a proverb that "greens would make a lily skin."

Eat carrots, cucumbers, tomatoes. They are all good for the skin. Avoid fish, particularly shell fish, which is sure to make the skin rough. Eat only a little butter, grease or lard. Avoid candies and pastries, and cheese, except gruyere, which is good.

Acids and spices are bad, also vinegar and lemon. Lemonade, fairly sweet, and milk are excellent for the skin. Tea, coffee and chocolate are not to be recommended.

Never drink your tea pure. Always dilute it with ——or, mineral water if possible. Wine coarsens the skin. Drink very little tea unless you are too fat.

The ideal drink for beauty should consist of a glass of very hot water before the principal meal.

Eat as much fruit as you can—particularly apples and oranges. Gooseberries, cherries, apricots, peaches are excellent complexion beautifiers. Grapes are also good. Strawberries are to be recommended only to some people. In all cases of eczema they are bad.

Oranges should be beauty's standby. In the time of Louis Philippe, one of the noted beauties, who at eighty-four was still young looking with a milky skin, boasted she had eaten little but oranges for forty years—twelve oranges for breakfast, twelve for lunch and ten for dinner with a bit of bread and a glass of Bordeaux.

A great many women who sacrifice themselves for their complexions have learned that a vegetable diet is essential.

Eat only three times a day if you want your skin to be beautiful. In the morning drink a glass of milk with a roll and just a little butter. At noon eat vegetables and just a little white meat, fruit and a little fragrant coffee.

Do not eat too late at night, and eat but little. Take very little fish except oysters or sole, if procurable.

The English fashion of having tea at 5 o'clock is very bad for the skin. Rest after your meals and assist digestion with nothing that taxes the mind. A little light talk is all that should follow a meal. Then walk and breathe the fresh air.

TO HAVE BEAUTIFUL FEET.

Above all things, never wear shoes that are too short. Compression will make even a well-shaped foot ugly, and an ugly foot it will make unbearable. Remember always that the models of perfect feet are to be found among the Greek and Roman statues, where the sandals leave them absolutely free.

Slippers and indolence are the two chief promoters of thick ankles. Massage and exercise the ankles. Walk and wear high button boots.

Mme. Vestris, a celebrated French beauty, was said to have made more conquests on account of her beautiful feet than on account of her face.

She made it a practice always to have her shoes of satin served on her feet, so that they would conform exactly to their shape. She wore them only once.

The feet should be washed at least once every day, preferably at night. Don't have the water too hot, merely lukewarm. While they are still moist, rub them wherever there is any thickened skin gently with pumice stone. Then dip your hand in vaseline and massage all the joints to make them supple.

After a long walk, if the feet are tired, try bathing them in a solution of linden leaves or salt water. Rub them afterward with a rough towel.

If the feet are inclined to perspire, use lycopodium powder. Always cut your toenails square, not pointed, and keep them short. If they extend beyond the flesh they are apt to rub against the boot.

For one reason or another, generally because our shoes do not fit properly, we develop corns. They should always be treated at the very beginning. At the very beginning the corn is tender, and the best treatment consists in applying to it castor oil. Wet a piece of linen with the oil and lay it on the corn. Or try a bread and vinegar poultice.

All sorts of remedies for corns are to be found everywhere. The best are made with collodion. But here are some practical recipes that you may try for yourself. To begin with the troublesome corn:

Salicylic acid	1 gram
Alcohol at 90 per cent	6 grams
Collodion	6 grams

Acetic acid ..... 15 grams
Tincture of iodine ..... 15 grams
Salicylic acid ..... 1 gram
Extract of Indian cannabis ..... 2 grams
Collodion ..... 120 grams

Paint the corn with one of these mixtures every night.

When the feet become callous, try rubbing the callous part with pumice stone and then paint it with

Salicylic acid	1 gram
Alcohol	0.50 centigrs.

To improve and strengthen the nails rub on them

Lard oil	60 grams
White wax	8 grams
Spanish white	12 grams
Carmine	5 grams
Oil of sweet almonds	5 grams

To remove a blister on the foot pass a bit of vaselined thread through it. If the blister is on the sole of your foot where the skin is thick, take a fine white thread and grease it well with boricated or pure vaseline, then thread a rubber coarse needle with it and pass it through the blister from one end to the other, mixture:

Then cut the thread on each side. Cover the spot under the stocking with a bit of muslin dipped in vaseline and the next day draw the thread out. You will find the blister gone.

One might not think that so small, so insignificant a feature of the body as the nail would play so important a part in beauty's make-up as it does.

It is really, perhaps, what makes or unmakes the hand, and it certainly has a vast deal to do with the comfort of one's foot.

We all know that a beautiful hand may be made ugly merely by biting the nails or by neglecting them so that the skin at the base becomes overgrown. Their color, their transparency, their shape are all important.

The nails grow constantly; in fact, they are renewed altogether every three months. To keep them in good condition they should be attended to every day. Now, it is not in the least necessary to have a skilled manicure to do this.

Study the shape of your fingers and file the nails to suit them. Soak the tips for a couple of minutes in tepid boric water, always avoiding very cold or very hot water. Then push the skin back gently from the base of the nails and the sides. The soap and water will soften it. Rub the care of the nails is easy to learn. Here are some recipes that are more difficult and of which many people are greatly in need.

Many fair women are troubled with brittle nails. Their nails break as soon as they grow out to any length. Now here is a splendid recipe to prevent this. Try it.

At night rub on them the following pomade, and then put on an old pair of gloves:

Oil of almonds	15 grams
White wax	2 grams
Powdered black pearls	2 grams, 6 centigrams
Pulverized alum	2 grams, 6 centigrams
White wax	5 grams

Unfortunately the lashes have a way of falling out for apparently no reason. But let me say right here that they are affected by the health, by bad circulation, nervousness, anaemia. Sometimes they need a tonic. An excellent one may be made with tepid water and a few drops of cologne. Or rub them gently with a little castor oil.

Cut your eyelashes every now and then with a steady hand if you want them to grow thick and long. Do this every three weeks. This will strengthen them. Only just the very tips with a fine, sharp pair of scissors.

When there is no inflammation or redness of the lids, and the lashes still fall out, paint them with a fine brush dipped in:

Gallic acid	1 gram
Vaseline	15 grams
Castor oil	4 grams
Essence of lavender	6 drops

Mix.

One of the great points of all toilet preparations is to have them fresh. Be your own beauty druggist, so that your lotions may always be fresh. Have your own mortar and pestle. Provide yourself with a funnel, a sieve, several small porcelain and glass jars, some silver spoons, a shade and a pair of scales.

Almost all the recipes that I have given in this article may be made at home—every one of them.

The sensible, up-to-date woman understands thoroughly every detail of her toilet. She knows the use of every toilet accessory—brushes, combs, sponges, etc.—to perfection.

There is, by the way, a right way to put on and take off gloves. If you want to preserve their shape. Put in the fourth fingers of your glove first, then the third and button the deep button last.

First of all have the hands perfectly dry, then put in first the four fingers, holding the wrist of the glove turned up by the hand, so as not to stretch it too much and leaving the thumb out. Gently push the glove over the fingers with the other hand. Then lean the elbow on the table and introduce the thumb with great care. Now turn the wrist over and button the second button of the glove, then the other.

How a Gaiety Girl Won the Gratitude of All Fashionable England.

(Continued from Preceding Page.)

one when he gave up his commission in the army. "He has disgraced us," sighed his brother officers. "He prefers marriage with an actress to service in South Africa!"

In three years this same Gaiety Girl has caused a revolution. She has been received by Queen Alexandra herself. In the words of the song with which she fascinated captivated audiences at the Gaiety Theatre, she has "Got there!"

The King, who joined his protest at the time of the marriage to that of the Marquise's mother, has received her inside the royal enclosure at Ascot. The young Marchioness was a guest during the whole race meeting of Lady Musgrave, a daughter of that old court favorite, Lord Suffield, and a friend of the Princess of Wales.

Then at a certain ball at Grosvenor House, one of the most exclusive balls of last season, given by the Duchess of Westminster, the Marchioness of Headfort (once Rosie Boote, the Gaiety Girl) was chronicled as among the guests.

"Dear little Marie Studholme," one hears, "wont it be delightful when she marries the Viscount Brackley! Hitherto we have been obliged to admire her only from a distance, but as the Viscount's wife we shall all have an opportunity of meeting her."

The great world of London is much excited over it because as every one knows Marie Studholme is a universal favorite. She is pretty from the crown of her gold en head to the soles of her tiny feet. She is graceful and talented, and not a bit spoiled by the applause that has been hers ever since the day she began learning nevertheless, you soon her dancer.

Night after night Lord Brackley may be seen proudly vouching his admiration in a round of applause. He is the eldest son of the Earl of Ellesmere and a great catch. He is young, good looking, athletic, a soldier and a sportsman, only thirty-two and extremely rich.

Many a mother of many a marriageable girl is sighing over him.

"But what can you expect?" the wise girl answers. And even proud, fond mammas shake their heads resignedly over the irresistible charms of the Gaiety girl.

Another of the future Lady Brackley's estates will be Worsley Hall, a splendid, stately old seat just out of Manchester. It was built in the time of Edward VI., with turrets and towers, moats and drawbridges. The Earl of Ellesmere is a multimillionaire, and the young Viscount Brackley is his son and heir.

When the immensely wealthy young Harcourt Powell married the dainty little creature who appeared nightly in "Love Birds," every one thought at first that he must have married a relative. The young woman's name happened to be Powell, too—coincidence Powell—and Harcourt's entire family smiled so upon her that some one said in congratulating his mother:

"Ah, so you like her dance?"

"No, no," said Lady Powell, "but have you seen her dance?"

At once, confessed the visitor who had not dared to mention the fact before. "Why, we have all seen her," said Lady Powell, "and we think that she is pretty more than pretty. She is the dear Marchioness of Headfort, who was a friend of hers. Of course, however, now that she has married my son, she will retire completely from the stage and become a thoroughly domestic wife, just like the dear Marchioness of Headfort."

For hundreds of nights Rosie Boote sang that song, and for hundreds of nights the young Marquis listened to it. His devotion grew with time. About the fair singer's neck was suspended a diamond heart on a coral necklace. Within the heart was a picture of the dark, rather handsome Marquis of Headfort.

Things now began to assume a serious aspect, and every one said: "It was really too dreadful. What! A girl from the Gaiety to be a Marchioness! Impossible!" It was said that an aunt of the young Marquis had offered Rosie Boote $50,000 if she would only throw the Marquis over. Girl singing part and then an important part. She rose and rose and rose. Of course, no one dreamt how far she would go until during the progress of "The Messenger Boy" at the Gaiety Theatre the gossip began to mingle with hers the name of the fourth Marquis of Headfort, a peer of the realm.

"Of course there was nothing in it," they said, but all the same there he was every night listening to her sing.

"Some day I mean to wed a Duke, don't doubt me."

And none will dare to hint rebuke about me."

They were the first two lines of a song called "Maisie Will Get There All the same," made popular from end to end of London by Rosie Boote.

Close upon that followed the denouement. In spite of negotiations and denials the young couple had eloped and were married. In spite of rebellions and maledictions the young couple have settled down and been happy ever since. Every one has decided to forgive them, even their fine old Queen. The Marchioness of Headfore reigns charmingly over a lovely estate in Hampshire, where her neighbor and greatest admirer is Mrs. George Cornwallis West and where the aristocrats of London come to visit her and speak reverentially of the charms of the Gaiety Girl.

Unfortunately the lashes have a way of falling out for apparently no reason. But let me say right here that they are affected by the health, by bad circulation, nervousness, anaemia. Sometimes they need a tonic. An excellent one may be made with tepid water and a few drops of cologne. Or rub them gently with a little castor oil.

Cut your eyelashes every now and then with a steady hand if you want them to grow thick and long. Do this every three weeks. This will strengthen them. Only just the very tips with a fine, sharp pair of scissors.

When there is no inflammation or redness of the lids, and the lashes still fall out, paint them with a fine brush dipped in:

Gallic acid	1 gram
Vaseline	15 grams
Castor oil	4 grams
Essence of lavender	6 drops

Mix.

One of the great points of all toilet preparations is to have them fresh. Be your own beauty druggist, so that your lotions may always be fresh. Have your own mortar and pestle. Provide yourself with a funnel, a sieve, several small porcelain and glass jars, some silver spoons, a shade and a pair of scales.

Almost all the recipes that I have given in this article may be made at home—every one of them.

The sensible, up-to-date woman understands thoroughly every detail of her toilet. She knows the use of every toilet accessory—brushes, combs, sponges, etc.—to perfection.

There is, by the way, a right way to put on and take off gloves. If you want to preserve their shape. Put in the fourth fingers of your glove first, then the third and button the deep button last.

First of all have the hands perfectly dry, then put in first the four fingers, holding the wrist of the glove turned up by the hand, so as not to stretch it too much and leaving the thumb out. Gently push the glove over the fingers with the other hand. Then lean the elbow on the table and introduce the thumb with great care. Now turn the wrist over and button the second button of the glove, then the other.

Copyright, 1905, by American-Journal-Examiner. Great Britain Rights Reserved.

WILL HE ABUSE THIS BEAUTY TOO?

MRS. A HART McKEE WHO JUST GOT A DIVORCE

Would Mrs. Tevis, the Great Beauty, Have Dared to Marry the Fascinating Mr. McKee Last Week--

CORNELIA BAXTER TEVIS WHO HAS JUST MARRIED MR. A HART McKEE.

If She Had Read This Sworn Testimony Showing How He Tormented His First Wife.

MRS. J. LAWRENCE PHIPPS WHO WAS SAID TO BE EAGER TO MARRY MR. McKEE

MR. A. HART McKEE, millionaire and woman's first wife and, later on, captured gentleman of leisure is a very fine the affections of Mrs. Phipps.

It fails not to the New nobody denies that Mr. McKee is lot of many men to win the hearts of every a man of irresistible fascination—when he great, fashionable, conspicuous and wealthy wants to be. And on this page today is beauty he yearns for. And yet this Mr. a transcript from the court records of McKee, of Pittsburg and New York, seems Pittsburg which shows what ingenious forto possess a mysterious charm which is means he can devise to bedevil a woman—when he wants to. This sworn testimony

Last week Mr. McKee suddenly married given by Mrs. A. Hart McKee in her reIn Philadelphia the distinguished young cent divorce suit is only now made widow of wealth and beauty, Mrs. Cornelia public. It would be interesting to know Baxter Tevis. For some months back it if the beautiful Cornelia Baxter Tevis had been reported that Mr. McKee is noted for his extreme beauty all over the tended to marry the recently divorced wife English speaking world, would have had of Mr. J. Lawrence Phipps, of Pittsburg. the courage to have married McKee last But Mr. McKee's eye chanced to rest on week if she had had a chance to read and the beauty of Mrs. Tevis—and he gathered poise about what also will see for th in her heart as quickly and easily as he first time today on this page.

"He Called Me on One Occasion a Cur, a Snipe and a Viper."

WHAT MR. A. HART M'KEE DID.

The Sworn Testimony of His Wife, which Mr. McKee Didn't Deny.

RESIDE in Allegheny City, where I was born and was married to Andrew Harrtupee McKee, November 21, 1892, at the First Presbyterian Church, Pittsburg. After my marriage we resided at No. 46 Beach street, Allegheny, for two years and then removed to No. 85 Lincoln avenue Allegheny, for eighteen months, when we moved to No. 940 Ridge avenue, Allegheny, where we lived until three years ago. We spent more than a year traveling. We lived East more than six months in each year and spent two Winters in New York City. The Summers of those years we spent at different Summer resorts, principally Southampton, N. Y.

I returned to Allegheny February 14, 1901, and now reside at No. 1015 Western avenue, with my father, Dr. R. S. Sutton. After our marriage we went abroad, sailing in November, 1892, and returned in February, 1893. I received the greatest indifference and neglect during our trip abroad and I was very much neglected while at the Hotel Metropole, Monte Carlo. This was in January, 1893. I was very ill at the time, and when I came to this hotel I had no attendant, no one but Mr. McKee with me.

I was left there alone and a servant finally discovered my condition. A physician, Dr. Fagge, then came in. He found me there alone in a dangerous condition, and he remained there with me until 12 o'clock at night until Mr. McKee could be found, and after that I was left in the care of a physician. I saw almost nothing of Mr. McKee except a few minutes during the day during that trip abroad.

I stayed at Monte Carlo until the 15th of the month and then, against the advice of the physician, I returned to this country. After we returned to this country Mr. McKee's treatment was unkind. We went to housekeeping. On one occasion he stated to me that the house and everything in the house belonged to him; that I had no right there except as he saw fit to give me. His conduct was indifferent and at times very insulting and abusive. He called me many ugly names. He called me on one occasion a cur, a snipe and a viper, and he would threaten me and threaten to make the house too hot to hold me. He threatened that he would make me crazy, and that he would make the place ring with reports of me. On one occasion he threw a loaded revolver across my body. While I was lying on the bed he threw the pistol across my body.

His ran along through periods of my early married life. On one occasion he threatened me that his mother would break my neck. There were several instances of violence at times when I was ill on the occasions of the births of my two children. February 2, 1895, was the birthday of our one child. During that time Mr. McKee removed door between my room and the room occupied by myself and the trained nurse. He would then arrange mirrors so that he could watch this young woman in all her movements about the room and while she was attending to me, her patient, and the baby. I requested the doors put back. I begged that they should be put back. He refused to have them put back. On one occasion I went to the bathroom adjoining my own room and locked the door. Mr. McKee appeared at the door and demanded that it be opened. I said that I would open it when I was through with the room. He then picked up a chair and battered in the door. This was a heavy door and he used a large rocking chair. It tore the lock out and the paneling of the door. There were two other bath rooms in the house which he could have used, one on the same floor.

I was in a wretched state of health. Prior to this I had gone to Atlantic City and my mother had gone with me at Mr. McKee's request. We then went to New York, where Mr. McKee was to join me, and my mother was to return home. Mr. McKee met us at the Holland House in a very disagreeable mood. He was very angry at my mother being there, while she was there at his own request. He said he would not take his meals at the table with her. I said I would return home that I would not stay in New York after that. He shook his finger at my face and said he would make me cringe. It was after this that the circumstance I have detailed in the house in Allegheny in breaking in the door occurred. This was when we were living in the Lincoln avenue house.

After we moved to the Ridge avenue house the course of conduct was about the same. It was while we were living at this house that he threw the pistol across my body. He received harsh treatment and he complained and I was condemned during our residence in Allegheny. In February, 1901, we left Allegheny. The house was not opened in Allegheny after 1901. That Winter we went to Florida, then to Lakewood, then to Monuronock, and then to Southampton. In Florida I was very much annoyed with his being out at night, sometimes as late as 6 o'clock in the morning, and if I protested I was told it was none of my business. It was not in a general way just as I have described.

In November, 1902, we took the house in New York, No. 3 East Forty-seventh street. We lived in that house until the following June, then we spent the Summer at Southampton, again, and in the following November moved to No. 15 East Thirty-sixth street, New York. During these months, that is during the Winter of 1902 and the Spring of 1903, I would scarcely see him. There would be several days at a time that I would not see him at all. There were ten days even that we would not have meals together. He would make arrangements for dinner and going to lunch over the telephone in my hearing, but I was not included in these cases. He seldom dined with me. He had his own table carried to him in his own room. He would often have his dinner carried to his own room, eat it there and then go out at 10 or 11 o'clock at night. I made a trip to Philadelphia in May, 1901.

He was very insulting on one occasion during this trip without any provocation whatever. He told me that any man might keep me for all he cared. He said that in the presence of one of the maids. Mr. McKee was not with me much during the two years. During this last year he was more neglectful as time proceeded. I left him February 18, 1903. The course of his conduct which preceded my leaving him was his entire neglect, absence from the house, cutting off of my personal allowance and household allowance, and

"He Threw a Loaded Revolver Across My Body."

"He Would Arrange Mirrors So That He Could Watch This Young Woman."

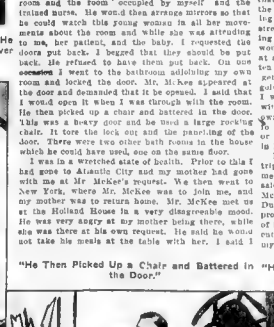

"He Then Picked Up a Chair and Battered in the Door."

"He Shook His Finger at My Face and Said He Would Make Me Cringe."

"I was Very Much Annoyed at His Being Out at Night."

"He Made His Meals Carried to Him in His Own Room."

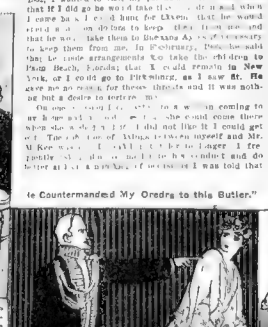

"He Countermanded My Orders to this Butler."

"He Told Me She Could Come There When She Wished, and if I Did Not Like It I could Get Out."

MR. M'KEE'S DOMESTIC HABITS.

Will He Play the Same Tricks on His New Wife as He Did on His Divorced Wife?

What will the feelings be of the famously exquisite beauty, Cornelia Baxter, first Mrs Hugh Tevis, now Mrs. Hart McKee, who was so delicately nurtured and cultured and has been courted the world over, when she begins to digest this almost blood boiling arraignment against her new bridegroom by his other wife and the mother of his little baby girls?

In Pittsburg, in Pennsylvania, Mr. Hart McKee, the son of the plate glass prince, Henry S. McKee, had married, and his wife as was Lydia Sutton, the daughter of Dr. Rhoades Sunbury Sutton, of Allegheny.

He became infatuated with his own cousin, Genevieve Chandler, Mrs Lawrence C. Phipps, and on account of this infatuation Mr. Phipps got divorced from his wife.

Then, next Mrs. Phipps—well, she happened in her extremity to seek sympathy from her dear bosom friend, the lovely widow Tevis, and she presented him to the widow.

She was engaged to be married to McKee the moment the divorce from Phipps was granted, when the charming Mr. McKee suddenly and cheerfully left the divorced Mrs. Phipps to her own devices and the sights and calmly sailed off to Europe as adviser and counsellor to the rich widow, Mrs. Hugh Tevis. Of course, they denied there was anything between them except the most platonic business relations, but they came back a fortnight ago, and two days after Mrs. Hart McKee got her divorce from her husband he and the new

"He Struck Me Once; He Struck Me on the Arm."

"Whose Orders Are You Obeying? Don't You Know Whom You Get Your Money from?"

"He Threatened That If I Did Not Go He Would Take the Children."

Copyright, 1905, by American-Journal-Examiner. Great Britain Rights Reserved.

GREAT CHANCE TO GET A GOOD WIFE!

Pretty and Energetic Young Women Who Dont Want to Be 'Old Maids,' in a Scramble to Take Up Government Lands Where Scores of Bachelor Ranchers Are Terribly Lonesome.

HOW to get a good wife—on this page is one brilliant solution of that problem which vexes so many good men.

How to escape the danger of being an "old maid" is the other side of the same problem, which finds here an equally hopeful solution.

Out in western Kansas some scores of lonesome bachelor ranchers are the most interested spectators of a grand rush to their neighborhood of eligible young women from localities where the supply of husbands is far short of the demand. From one Kansas county where all the desirable men are already married no less than thirty-eight energetic and comely girls and young widows have set forth in search of homes in another Kansas county, where most of the men are wifeless and lonesome.

Moreover, in other counties there are a million acres of desirable government lands awaiting settlement by husbandless women and wifeless men, who in this way will meet and cause the wilderness to bloom.

Here is another of the many indications, frequently recorded in this newspaper, showing that women nowadays are brainy and intelligently going to work to settle their own future instead of waiting for Cupid to choose. In this matter as in many others men are not left out of the calculation—as details from the scene clearly show.

GRANT COUNTY, in the west central part of this State, has suddenly become the 17 United Land for marriageable women and girls, widows and even "old maids"—who want husbands and find a lack of raw material lesser Louis.

Already thirty-eight energetic future wives of lonesome Grant County ranchers have made raw clothes and packed their trunks in the adjoining county of Finney, where every man worth having is married and the father of a family.

The Grant County matrimonial opportunity is so alluring, and so well advertised, that husbands-to-be from as far away as Kansas City, St. Louis, Topeka and Emporia are hurrying preparations that will enable them to seize it. In fact, so great is the first enthusiasm over this newest method of bringing the unwedded together that other sparsely settled counties of Western Kansas and Nebraska are likely soon to offer similar inducements to the superfluous women of other parts of the country.

Nor is it even a mere brilliant scheme to solve the old male problem of thickly settled centres, and make the wilderness bloom. Yet it is a big asset of science.

The marriage-able girl gets a quarter section of fertile, well-watered Government land, together with it with her goods and chattels, and a neighboring lonesome rancher comes along and marries the girl and has two farms where he had one before, with a wife thrown in.

A Rush of "Old Maids" to Kansas.

Naturally, these fair candidates for broad acres and husbands are coy when interviewed on the latter part of the proposition.

"Marry?" said Miss Stella Carpenter, of Kansas City, as she was passing through Topeka followed by half a car load of household goods in charge of a younger brother who will help her to get settled in her Grant County home. "Why should I marry? Can I not, have 160 acres of my own, and the best land in Kansas?"

"Are there really so many unmarried men in Grant County?" asked Miss Ellen Miller, of Emporia, whose mother was actually born on the promised land.

Her eyes were full of innocent wonder when Mrs. J. Sanders, a widow of St. Louis, was going out to Grant County to prepare for building operations on her quarter [illegible] Spring, so as to be ready for Frank Wise, yes of course, I might marry again if the right man came along."

Miss Ruth Dodge, of this city, is men[illegible] one who will superintend Spring [illegible] Grant County quarter sec[illegible]

Nobody the first woman to seize this [illegible] city were the unmated ones [illegible] the county of Finney, where [illegible] are scarce. Among [illegible] Miss Rachel Helmig, of Zyba; Miss [illegible] of Berryville, Miss Ruth [illegible] of Hugoton, Mrs. Mary Bucher, of Garden City—all young and abundantly able to undergo the hardships of early settlers.

Brilliant Scheme to Settle Country.

And as they are attractive in appearance, as well as energetic, it is not thought likely that their unmarried rancher neighbors [illegible] will be left long single and [illegible]

The promoter of this novel scheme to [illegible] arrangements where they are soon to be [illegible] E. M. Henthorn, a real estate man and politician of Grant County. By increasing the number of unmarried women he hopes to increase the population of the county. There are more young ranchmen in Grant County who are unmarried, then in any other "short grass" county in Kansas. Mr. Henthorn, who is a bright young man, owning a great deal of real estate in Grant County, conceived the idea of inviting unmarried women and widows into the county and having them take up homesteads. The land was to be had for living on it a few months and paying a small price per acre, because it still belonged to the Government. Mr. Henthorn believes that the young women who will come in there will eventually marry the ranchmen, and that the result will be an increase in the population and a speedy settling of the whole county—and, naturally, they will all be his political friends.

Recently Mr. Henthorn visited Garden City, the seat of Finney County, and induced thirty-eight of the widows and other unmarried women to go to Grant County. Finney County, in the matter of population, is small and Mr. Henthorn has enrolled all the volunteers which could be found among the unmarried women. The young politician says that he will invade other counties so soon as the unmarried women he has brought into Grant County from Finney have found their mates.

Fair Applicants by Hundreds.

The experiment of Mr. Henthorn is attracting wide attention among the Kansas men and women. It is the first time anything of the kind has ever been tried in the State, and the people who have learned of it are watching with great interest. If Mr. Henthorn succeeds in marrying the young women to the rich young Grant County farmers, he will have more applications from unmarried women in the State than he can fill. There are only a few of the Grant County ranchmen who are unmarried, and it is probable that only about thirty more unmarried women can be accommodated after those now on the ground are married.

Then will follow a similar colonization of other counties. It does not matter if the women get there first, as then there will be an unusual inducement for pioneers of the other sex.

A. H. Norris, a Government land inspector, who lives in Garden City, Finney County, is delighted with the scheme for the colonization of old maids and widows in Grant County.

"There is no longer any chance for these women to be married in our county," he said. "They have lived there for years, and the young men have married a number of them. Those who remain unmarried can have no hope of finding husbands. They have tried for years, and, while I do not care to be put into the circle of hoping that those who have failed to find husbands in our county have entered the scheme to move to Grant County, I will say that many of the young women who are leaving our county are doing so to obtain homesteads in Grant County.

"Grant County is one of the best in our part of the State, and there is no reason why our young women should not have homes there. Of course, there is nothing on the face of things to prove that they are seeking husbands, but Mr. Henthorn has promised to have them all married before they have been in the county six months.

Making Clothes, Packing Trunks.

"The exodus of our unmarried women to Grant County has not commenced, but the thirty-eight unmarried women who have agreed to go to the county are very busy preparing their clothes. The movement will deprive us of all of the unmarried women we have in the county, but we can stand it if Grant County can. Some of the women cannot hope to get married, as they are too far along in years. I will not mention the names of these, because it would make me trouble at home, but some of those who have decided to go are among the prettiest in the county.

"They are nervy young women, who are willing to take their chances in making their way, and if they fail to get the husbands who are supposed to be waiting for them they can make good livings off the homesteads which they can get in the county by merely living on the land."

F. Dumont Smith, who represents in the State Senate the district in which Mr. Henthorn lives, is enthusiastic over the plan. He says that the young women of his home town of Kinsley are very much in favor of the plan, and they will apply for homesteads in the county if the plan now being tried is successful.

"I do not know," said Senator Smith, "when there has been more excitement in our part of the State than there is now over this scheme of colonizing old maids and widows. I never heard of it until Mr. Henthorn advertised it in our part of the country. He announced that he had all of the applicants that could find places at that time. It appears that there are now only thirty-eight ranchmen in that county who want to get married. These young men seem to be behind the scheme which Mr. Henthorn has sprung. They do not appear before the public as demanding wives, but they will take the Finney County girls who go into the county in the search of husbands and homesteads.

A Million Acres of Free Lands.

"I am surprised that none of our real estate agents have thought of this scheme before. It is full of possibilities. We have a million acres of free land in the western part of Kansas, and the women who are looking for husbands will have no trouble in homesteading a quarter section of land beside the ranch of some wealthy young ranchman. Every unmarried person, or the head of every family, is allowed to take 160 acres of Government land, and Mr. Henthorn is merely the pioneer in a movement which is certain to become general in our part of the country.

"There is no doubt about the genuineness of Mr. Henthorn's plan. He came to Kinsley, where I live, a few years ago and suggested the plan to me. I did not think much of it at the time, and refused to have anything to do with it. Since that time he has consulted A. H. Norris and other residents of Garden City and has found that they believe in the scheme. I see the possibilities of it now, and am watching closely to note the result."

Besides Grant, there are six fertile, well watered counties in the southwestern part of Kansas which are now sparsely settled and offer fine opportunities for the extension of this "old maid colonization" scheme. They are Hamilton, Stanton, Morton, Stevens, Seward and Haskell.

The Scheme Works Both Ways.

As has already been noted, the scheme works both ways. Many of the scattering ranchers in this region are now waiting the need of wives. This fact is largely responsible for the slow settling up of the country. Unmarried young men hesitate to swell the bachelor population, with the more than uncertainty of finding a sweetheart who will follow them to the wilderness, and women who are already the wives of farmers discourage pioneering because of the hardships attending the building of a new home.

The growing dread of old maidhood which burdens the hearts of so many women in all thickly populated parts of the country is shown by Mr. Henthorn's experiment to be the much needed inspiration for the utilization of these fertile lands. Apparently no eligible young woman need fear the present lack of marriageable men there. She may take up her quarter section of Government land, locate upon it, in no matter how small a way, and the very knowledge of her presence will send half a dozen young pioneers of the opposite sex hustling to secure a claim adjoining hers. And there is room for thousands.

Nowhere in the world could venturesome young women be sure of a warmer welcome. Every county politician, real estate operator and trader will welcome her, and give her all possible aid in starting a home where some lonesome rancher will be certain to follow her. It is the history of all their breeds, from pure love of independence. Therefore, why should they not go to a new country and start with the capital in fertile lands which the Government is so willing to turn over to them?

If would-be husbands are there eagerly waiting for them, or others hasten to follow them—why, so be it!

This is the way Mr. Henthorn's "old maid colonists" look at it—for publication. In their hearts they are in search of good husbands. Certainly they are offering the best of chances for men to get good wives more than she wants a husband.

There's a lot of romance in it, too. Husband-chasing! Not a bit of it! The new woman developing her legitimate career. All over the country women are doing all sorts of things—including ranching—quite independently of male assistance. They are doing these things in thickly settled sections, where there is a surplus of women, with no matrimonial purpose in view. Therefore, why should they not go to a new country and start with the capital in fertile lands which the Government is so willing to turn over to them?

If would-be husbands are there eagerly waiting for them, or others hasten to follow them—why, so be it!

This is the way Mr. Henthorn's "old maid colonists" look at it—for publication. In their hearts they are in search of good husbands. Certainly they are offering the best of chances for men to get good wives

MARY BUCHER GARDEN CITY
RACHEL HELMIG ZYBA
MRS. M. J. SANDERS, ST. LOUIS (WIDOW)
IDA DUNCAN GRANTVILLE, GRANT CO KS
MISS PHOEBE DODGE TOPEKA, KS.

E. M. Henthorn and Some of His Colonists.

Ruth Taggart, Hugoton, Kansas.

Ellen Miller, Emporia, Kansas.

Stella Carpenter, Kansas City.

Emma Baker, Berryville, Kansas.

Copyright, 1906, by American-Journal Examiner. Great Britain Rights Reserved.

MORE THAN ANY QUEEN

TREMENDOUS IMPORTANCE

Of the Love Affairs of Little *Miss Bertha Krupp, Who Owns and Manages the Great German Ship and Gun Works, Covering More Than 2,000 Acres, and Upon Whose Acts the Livelihood of 150,000 People Depends.*

LATEST PHOTOGRAPH OF MISS BERTHA KRUPP, WITH

EXTERIOR VIEWS OF PARTS OF THE KRUPP GUN WORKS AT ESSEN.

PART OF THE GROUNDS SURROUNDING THE KRUPP VILLA IN CAPRI.

A View of the Krupp Works at Essen, Showing Guns and Heavy Mounting for Ships of War.

The coming marriage of Miss Bertha Krupp is of more importance to more people in a real and personal way than the marriage of any crowned head in all Europe would be. The reason is that this little girl, holding in her hands the absolute management of the greatest single industry in Germany, is more powerful than the German Emperor.

This statement does not mean that Miss Krupp can reduce salaries, or build warships as giving employment to still more thousands, or increase the wages of any of the skilled and unskilled laborers employed in the Krupp works.

All this great army, with its dependents whose aid amounts to a population of 150,000 souls, looks to her supremacy for its means of subsistence and for what luxuries it enjoys.

There is no other woman in the world to-day independently rich as the daughter and sole heiress of Germany's famous gun manufacturer, certainly none holds in her hands the present existence and future prosperity of so many individuals. This is because, being unmarried, she is independent of any sort of control—her Board of Directors can only advise; it cannot dictate.

Sooner or later this little girl will take a husband. And when that momentous event happens the arrangement upon which the Krupp works rests positively certain of nothing. Under the German marriage law this husband will have not only the customary superior influence of husbands, but a powerful hand in the management of the property she will bring to him. The great question is, what sort of a husband will he turn out to be?

Betrothed to a Poor Doctor!

Recent engagements announced and rumored that Miss Krupp has decided to marry a poor young physician, Dr. Heck, of Rheydt, Rhenish Prussia. Once her name was connected in this way with that of Fritz Mannesmann, president of the Reinische Manufacturing Company, and once with that of Herr Deichmann, son of a Cologne banker; but in neither of these cases was there any confirmation of a formal betrothal, which in Germany is a necessary step as important as that of marriage itself.

In choosing her own husband little Miss Krupp will show herself to be more powerful than any crowned head. She could choose herself a king and princes are seldom able to do. It is not necessary for her to consider the question of rank, and, of course, she may ignore that of fortune. Is this a favorable augury for the army dependent upon her?

Will the man she finally marries refrain from exercising his rights and influence respecting the management of his wife's great property? If he be the poor doctor, will he turn out to have philanthropic views which will make the great Krupp establishment an opportunity for the theoretical improvement of all mankind at the expense of the Krupp employes, whose interests were always so near to the heart of Baron Krupp?

The Name "Lord of Thunder."

These and other questions going more into detail have agitated the inhabitants of Essen—nearly all of whom are Krupp employes or indirect beneficiaries—since rumor developed into a formal engagement announcement. This little girl, who is beautiful and gentle, who is absolute mistress of a fortune estimated at $75,000,000, and who enjoys an income of $3,000,000 a year through her almost complete ownership of the Krupp Works, is beloved by her army of employes, who call her their "Lady of Thunder."

In the years since her father's death they have learned that she is indeed "the daughter of her father," that what the Krupp works and the Krupp employes meant to him they mean to her, and have silenced all doubts that the female line could not worthily uphold the Krupp dynasty. From this on, until time shows that marriage cannot alter even a female Krupp, they will, of course, be anxious.

The three groups of works managed and controlled by Miss Krupp are at Essen, Kiel and Grusson. They cover an aggregate of more than 2,000 acres of ground—and the model towns and villages of workmen's residences built for them by the late Baron Krupp would make a large city.

Krupp guns are turned out complete. The Essen works are largely occupied in the manufacture of heavy guns and armor plate, while at each plant there are furnaces for the making of steel and mills for rolling it into various giant forms of war machinery.

The kingdom over which Bertha Krupp reigns also contains numerous coal and iron mines, a stretch of country twenty miles long upon which to test the great guns made in the Krupp works, and big shipping interests with headquarters at Rotterdam.

War Machines for All the World.

The Krupp works at Essen use more water than the entire city of Munich, and more gas than the great city of Munich. Day and night, the year round, the product of these works is being poured out into all corners of the world. Germany's wonderful new navy equipment, begun only a few years ago, would have been impossible without the Krupp works, and doubtless the total of peace and war between the czar and the Mikado, but for the artillery known and made by Krupp.

It has taken three generations of Krupps to establish the immense industry which started in 1810 with Peter Friedrich Krupp's little smelting furnace for the manufacture of cast steel. And in each generation, up to the accession of Bertha Krupp, one son was educated and trained in detail to have entire charge and devote his whole life to the family enterprise.

Because the late Baron Krupp had no son he caused his eldest daughter to be educated and trained in the same way, to be his successor. Long before she finished her ordinary schoolgirl studies she was made acquainted with the intricacies of the business of manufacturing fire arms, of the use of the harsh ponderous war materials with which to obstruct each other's aggressions.

Maintains the Family Fame.

It is said of little Bertha Krupp that she inherited not only her father's strength of character, but his sweet and kindly disposition. Keen as a bit of a girl studying arithmetic and grammar with tutors in her father's home, she knew about her destiny. She was her father's constant companion. Almost before she was in long dresses she understood the whole Krupp business in theory, and at the time of Baron Krupp's death this knowledge had been supplemented by days and months of observation in different departments of the works.

So when it came to be her turn to maintain the family name and fame, it was impossible for any superintendent or any board of directors to lead her far away from the ancestral Krupp ideal.

She was a pretty child, and her prettiness developed into something which her photographs indicate to be very much like beauty. Yet she was able to deny herself the triumphs which a social career strews in the path of beauty. Up to two or three years ago society in Essen, or in Cologne, Munich, Dresden or Berlin hardly knew her at all, except when society, represented by an emissary of the Kaiser, visited her father's house on some important mission connected with army or navy armaments.

As soon as little Miss Krupp began to realize the immensity of the industry which she would some day be called upon to manage, she found herself irresistibly attracted to its philanthropic side—to the measures taken for the comfort and proper education of the army of employes. Her father had been satisfied to leave these matters largely in the hands of trusted managers. Miss Krupp, on the contrary, gave the same attention to the details of the Krupp philanthropic and charitable institutions that she gave to a mastery of the business itself.

Striking out for herself on new lines she began experimenting with a model workmen's colony containing six hundred families, providing them with cottages of their own designing and applying to them every fresh discovery in hygienic and sanitary science, and leaving nothing undone that it seemed to her would make her people better and happier.

She is known and blessed by every gray-headed Krupp pensioner, who, after a lifetime of service, is spending his declining years in comfort as a member of the Altenhof colony. These faithful old workmen dwell in cottages built like little villas in one of the most idyllic parts of the valley of the Ruhr. They are no longer of any use to the great Krupp industry, yet little Miss Krupp visits them regularly several times a month, talks to them and their wives, inspects their houses and gardens, and if anything is lacking supplies that lack without loss of time.

She knows all these old people by name, knows their history and their troubles, and has been comparatively few visitors to the Villa Hugel, where—but for the duties imposed by the Krupp industry little Miss Krupp, her mother and her sister would lead lives lonely indeed. This mansion which will soon receive as master a poor German doctor, is really a splendid palace on a hill overlooking the winding Ruhr and the mighty works of Essen, obscured partly by the veil of smoke which hangs over them perpetually, and with its background of superb woods and gardens.

This palace is one of the glories of its part of Germany. It is a masterpiece of masonry art. For years five hundred masons worked at its carving and polishing the light French sandstone until their work was perfect. The interior is in keeping with this exterior, but the busy young mistress of the greatest gun works in the world rarely finds use for more than two small rooms in it.

In midwinter, if she can get away from business, she accompanies her mother and sister for a few weeks' stay at the Krupp Villa on a wine-hill hillside in Capri. Perhaps here is the scene of the forthcoming honeymoon, which the privates in the great Krupp army are now so much dreading.

There is one thing little Miss Krupp's great industrial army feels favorably certain of, that is that even marriage will not part her from her continued practical interest in the charitable and philanthropic work of the Krupp establishment. She will arrange [illegible] and personally [illegible] and presided [illegible] and their wives [illegible] part of the great works to assure herself that all is well with the active officers of her army. They believe that she has been so carefully trained up in the Krupp atmosphere and faith to surrender all into the hands of a husband.

WHY MEN MARRY THE DISAGREEABLE GIRL OF THE FAMILY.

An Important Question Sensibly Discussed by a Connoisseur.

"Man's a strange animal and makes strange use of the gifts his own good God has given him," [illegible] remarked the other day in point revealing the astonishing fact that it is quite possible for a girl to be too nice and sweet [illegible]

[illegible] was [illegible] the question of a friend of mine, who six months ago married a girl who [illegible] he [illegible] was [illegible] the most disagreeable, ungracious and independent female of the particular social circle in which she moved. Once [illegible] enough, when this man was first [illegible] about the girl before being introduced to her, he casually passed the remark that he "would be sorry for the man who married her."

I slyly asked him recently if he was sorry for himself and he begged me to [illegible] remark with [illegible] for he was really the happiest married man alive.

"It is true [illegible] is a bit [illegible] naturally of a disposition, frank to a degree, and therefore disagreeable according to many [illegible] ideas of [illegible] and [illegible] agree for [illegible] and [illegible] fear with all they say and do. It is also true that she had the reputation of being [illegible] a bit of a shrew amongst her male friends, and she has laughingly confessed to me since our marriage that she believes she frightened more than one suitor away on this account. She was, in fact, one of the few girls who did not court popularity by being as 'nice' as she possibly could on all occasions, and I believe that is why I fell in love with her almost as soon as we were introduced."

This man's explanation of his marriage affair puzzled me the more because I knew that his reputation before marriage had been quite different to that of the woman he married. He, in fact, had been voted by his women friends as the most popular man in their particular set, and I have no doubt that there were a few sighs and just a little heart-aching hidden under the congratulations which they showered upon him when his engagement was announced; and, of course, the most miserable life was predicted for him after his marriage with the odious Miss Dislike.

But they were all wrong, both in their predictions, their estimate of Miss Dislike's character, and the qualities which some men look for in the girl they would wed. A census of the opinions of half a dozen men which I was led to seek after considering the case in point revealed the astonishing fact that it is quite possible for a girl to be too nice and sweet [illegible]

[illegible] [illegible] [illegible] [

Copyright, 1905, by American-Journal Ex

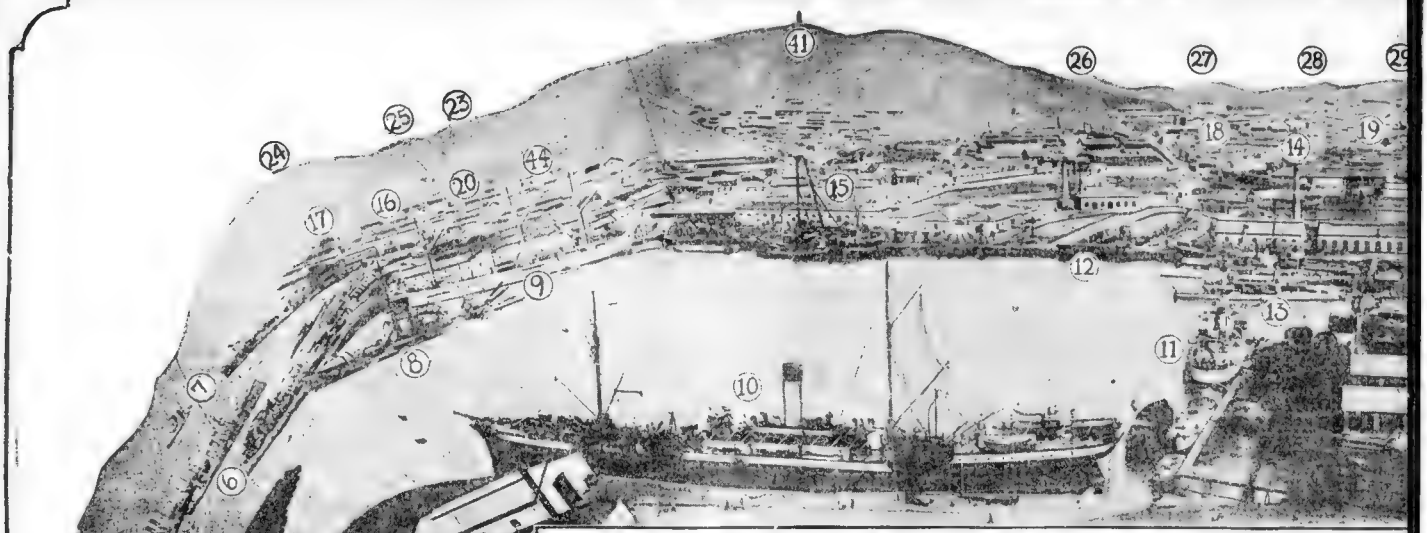

1—Battleship Retvizan.
2—Battleship Pallada.
3—Battleship Pobieda.
4—Torpedo boat Silni.
5—Cruiser Bayan.
6—Battleship Peresviet.
7—Battleship Poltava.
8—Gunboat Giliak.
9—Gunboat Skotikoff.
10—German blockade runner Bayern.
11—Battleship Sevastopol (torpedoed six hours later.)
12—Dry dock.
13—Torpedo boats and destroyers.
14—Gen. Stoessel's house.
15—Russo-Chinese Bank.
16—Naval Officer's Quarters.
17—Naval Hospital.
18—New Red Cross Hospital.
19—Old Chinese Town.
20—New Russian Town.
21—Quail Hill, target of bombardment.
22—Sea forts on Tiger's Tail, never captured.
23—Stoessel Battery.
24—Etzeshan, formerly the key to Port Arthur, when held by the Chinese.
25—Kuropatkin Battery, commanding the water works in the Shvishiying Valley.
26—Hoozah, the Phoenix Mountain, centre of Nogi's army.
27—203-Metre Hill, the real key to Port Arthur, from which the Russian fleet was sunk.
28—Part of Hoozan Range, covered with Japanese siege guns.

A Visit to Port Arthur in the

BY COL. EDWIN EMERSON, JR.

"SINCE you bring us nothing, why did you come here?" General Stoessel asked me as the guard brought me and my French companion, M. Van Lerberghe, before the commander. We had run the Japanese blockade and, taking nothing but a general letter of identification from Count Lamsdorff, at Washington, had little idea of what would be my fate in the forbidden beleaguered city.

I endeavored to explain to General Stoessel that I had come to see something of the last days of the heroic defense of Port Arthur. Stoessel invited us into his drawing room and questioned me further.

"You have brought us no letters?" he asked again. "No dispatches or letters from our consul at Chefoo? And you have brought us no news, sirs?"

A shade of disappointment clouded General Stoessel's face at our negative answer. "We have had no news whatever from outside for more than three weeks," he explained. "It is as if, at two days' journey from Dalny, whence our own consul can send us many cablegrams, you were in the city of London, whence our consul can send us many cablegrams. It really looks as if they were withholding news from us on purpose. Long ago I noticed a reluctance on their part to let us know the truth about affairs outside that might have the effect of disheartening us. Since they trust us to hold the place they might trust us to have sufficient fortitude to hear the truth no matter how disagreeable. The Consul General of ours is a disappointment, anyway. His promised activity in our behalf isn't much to boast of. He promised me that he would undertake to arrange wireless telegraphic communication with us from Chefoo, but it has come to nothing."

"Where is Kuropatkin now?" he asked suddenly. "And how does it stand with him?"

I told him that the latest newspaper despatches still reported Kuropatkin at Mukden and that Oyama was supposed to be about to attack Mukden.

Stoessel's face expressed blank consternation. In a rapid undertone he requested his aide-de-camp in Russian to take my French companion aside and probe him to discover whether or not he had read the same report, and whether he had any reason to believe it true. Of course M. Van Lerberghe could only confirm the report.

In the meantime I had told General Stoessel of the battle of Liao-Yang as it had been explained to me by correspondents, fresh from the front, who had witnessed it. Out of regard for his feelings I laid some stress on the final conclusion of several of these correspondents that the Russian retreat from Liao-Yang was a foreordained strategic evacuation, for the success of which much credit was due to Kuropatkin.

General Stoessel received this cold comfort with an impatient toss of his head. "Our latest information," he said, "was that Kuropatkin was marching southward to attack the rear of the Japanese."

"And so he is the Lamsdorff dispatch," resumed Stoessel after a pause. We told him what the latest reports had said.

Stoessel rose from his seat and paced silently up and down the room. Then he remarked quietly to Colonel Reitz in Russian: "It looks as if we should either have to die here or make up our minds to go to Japan."

Happily an orderly just then opened the doors into the adjoining room and announced that luncheon was ready. General Stoessel invited us to join him at table. In the dining room we found the general's wife and a young lady whom I took to be his daughter. They were very simply dressed, in morning gowns of brown and black cotton. Introducing ourselves after the Russian fashion we all sat down at the long table, one end of which had been set for us. I found myself placed between the general and the younger lady. She, too, as well as Madame Stoessel, spoke only Russian. It was a frugal meal in Russian style, with the usual accompaniment of vodka, wine and tea. Hearing that I liked kvas, the refreshing Russian beverage made of fermented bread, Madame Stoessel ordered a foaming pitcher of it, which the general and I divided between us. In view of what we heard of the dearth of fresh food at Port Arthur, I expressed my surprise at finding a juicy beefsteak set before us. At this General Stoessel and the others laughed heartily. It was explained to me that what I had taken for beefsteak was really horse flesh.

The entrance of a white-haired officer, very brisk, but deaf as a post, brought general animation. He turned out to be General Balashoff, chief of the Red Cross hospitals and a hero of the Turkish-Russian war. The grizzly old warrior, with his crucifix of St. George dangling from his collar, gallantly kissed the hands of the ladies, and, sitting down, now in one seat and now in another, addressed my friend in French and me in German, while he helped himself from any dish that came handy. Throughout the meal we could hear the dull booming of the big guns from the ramparts and outside.

I was just shouting some trivial remark about the weather into Balashoff's ear for the third time when a terrific detonation, apparently quite close to the house, made all the dishes on the table rattle. From above could be heard the clattering of shivered window panes. The young lady on my right composedly offered me some more kvas. Madame Stoessel continued her conversation with the young aide-de-camp. Only Colonel Reitz seemed to take any interest in what had happened. Rising from his seat he glanced across the table out of the window and then sat down again.

"Where did it strike?" asked Stoessel, in explanation of the Japanese, at first [illegible] a matter of fact tone.

"In the middle of the quarter [illegible] the Red Cross hospitals," replied [illegible] staff exception of [illegible] which lie in exceptionally well sheltered [illegible]

"Anybody hit? Any damage?" asked [illegible] General [illegible] spoke shortly. As early as September [illegible] work in Port Arthur [illegible]

"No. Only a hole in the ground." [illegible] plied Reitz.

To a servant who entered the room and [illegible] said something about the [illegible] Madame Stoessel gave orders to [illegible] [illegible] up with [illegible] as she was tired of [illegible] waiting for the [illegible]

After luncheon General Stoessel held an [illegible] impromptu reception of various officers of [illegible] his staff and the chiefs of other departments.

General Balashoff pointed out to me [illegible]

General Stoessel's repeated protests on be[illegible] damage done by Japanese shells to the [illegible] half of the Red Cross hospitals at Port Ar[illegible] of the largest Red Cross hospital in [illegible] thur, which have had to suffer from the Arthur. He also pointed out two

ONE OF THE SIEGE MORTARS USED BY THE JA

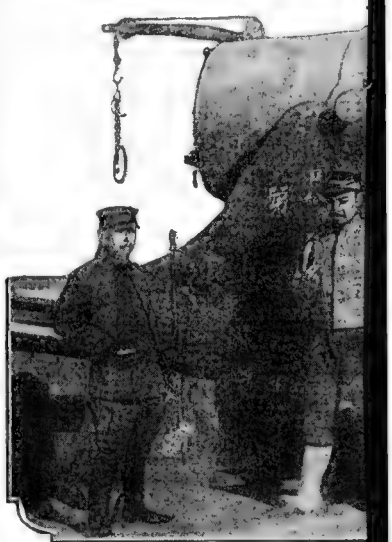

Two Very Remarkable Panoramic Photographs

Great Britain Rights Reserved.

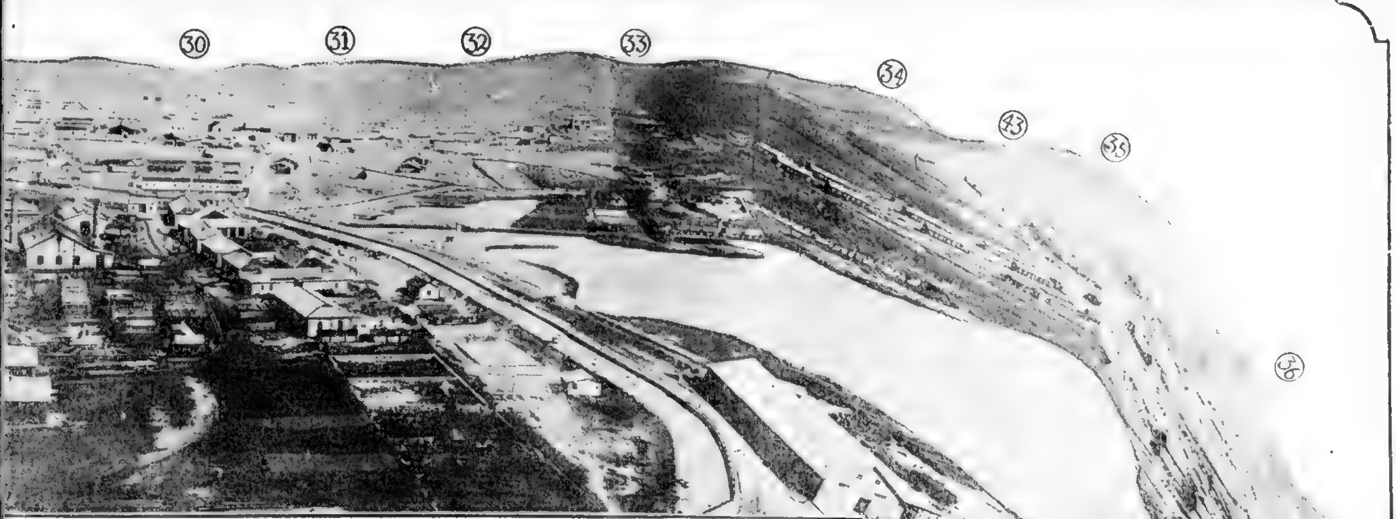

Last Hours of the Merciless Siege

... knocked into the strong wall in- ... the hospital grounds by plunging pro- ... that had dropped over the hospital. ... [illegible] ... safety of the hospital patients that ... [illegible] ... long tunnel or bomb ... words and ... that the arrange- ... were necessarily so primitive ... that no patients had ... been moved from the threatened hospital.

On that occasion General Balashoff, who ... [illegible] ... of the Japanese, and ... ruthless savagery. As Gen. ... Balashoff expressed himself both in ... and German with equal fluency, ... his remarks first in French to ... French companion, and afterwards in ... to me, there was no mistaking his words. He pointed to the high gable of the roof where flew a Red Cross flag measuring apparently six feet square, and exclaimed: "[illegible] that flag?"

I ... to suggest to him that ... larger ... farther ... and that ... the roof ... of securing the flag. General Balashoff, however, was firmly convinced that the shots which struck the hospital had been deliberately aimed at it. He was strengthened in this opinion by the fact that several shots likewise had struck various parts of his Red Cross headquarters near by, a former Chinese temple, on the roofs of which various Red Cross flags were prominently displayed. One of the shots early in the Autumn had entered the stables where the ambulance horses were kept, killing several of them, so that all the horses had to be removed to bomb-proof shelters underground, where I saw them.

...E TO HURL 11-INCH SHELLS INTO PORT ARTHUR.

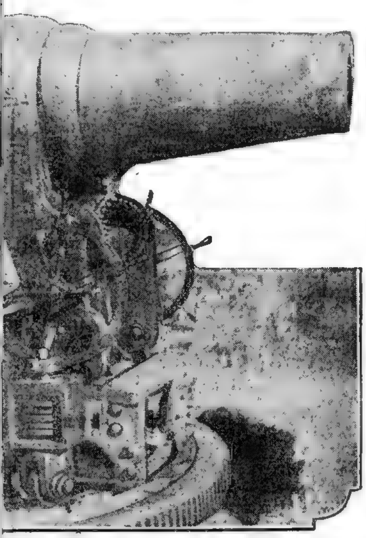

Standing on the roof on his improvised machine shop, General Balashoff pointed out to me no less than seven spots within the precincts of the Red Cross ... where Japanese projectiles or fragments of shell had done visible damage. I picked up one piece of shell for a souvenir.

General Balashoff, learning of our impending departure from Port Arthur, requested my French friend and me to carry a formidable looking document in which he had embodied his grievances on behalf of the Russian Red Cross Society. For obvious reasons we begged to be excused.

One day afterward, when the junk in which we had left Port Arthur had been captured by the Japanese, and we ourselves had been taken to General Nogi's headquarters before Port Arthur, we met Majors Saito and Yamaoka, of General Nogi's staff, the two officers who were selected to serve as parliamentaries during the white flag interviews that occurred before this time and afterward.

In conversation with these officers we told them of the complaints concerning their artillery practice made by General Balashoff. Major Yamaoka denied emphatically that any Japanese gunners had ever knowingly fired in the direction of any Red Cross flag. He asked us to describe to him the exact locality of the Russian Red Cross Hospital in Port Arthur. Our description seemed to bewilder him. At last he called for a staff map giving a complete plan of the city, with all its streets and prominent buildings. On this map I marked the location of the hospital and of the headquarters of the Red Cross Society with a red pencil.

"The building you have indicated," said Major Yamaoka, "is marked on our map as Alexieff's Government House. If it can be seen from any of our positions and if the Red Cross flag can be discerned on it you may rest assured that the proper orders will be issued to the proper officers to prevent the repetition of such a mistake."

Major Yamaoka then told us of a number of instances where the Russians had failed to respect the Japanese Red Cross flags, and other shocking instances of the maltreatment of Japanese wounded men by Russians. Similar stories about the Japanese had been told to us by the Russians.

I remembered, for instance, the indignation of Count Von Lerche, the chief of the first Red Cross train formerly running between Harbin and Port Arthur, whom I had met several months before at Mukden. This gentleman claimed that all the Russian Red Cross trains had been fired upon by the Japanese. In corroboration of this he showed me the bullet marks on the steel plated sides of the passenger cars that made up the last train that ran out of Port Arthur. This train, he said, had carried a number of invalids and wounded men from the early naval bombardments and injured survivors from the Petropavlosk disaster. By his orders, he said, Red Cross flags had been hoisted over the cars that carried the sick men. Yet this had not hindered the Japanese forces in the field from lustily firing on the train. Several of the ... [illegible] ... More would have been wounded had they not crouched down on the floor of the cars, where they were sheltered by the steel sheathing outside. The train only escaped capture ... [illegible] ... barrels.

This was the famous train, I have reason to think, which is believed ... to have facilitated Alexieff's ignominious flight from Port Arthur. As a matter of fact ... preceded this last train by ... twenty-four hours. ... about the matter at Mukden, ... notion that a Red Cross flag had ever been hoisted over it. There had not even been an occasion for such an expedient, ... as they had not seen a sign of the enemy from one end of the road to the other.

... high hill some six miles away from the harbor, in itself by no means the highest of the surrounding hills—I mean the so-called 203 metre eminence, otherwise known as Signal Hill—before the Japanese could even mount their siege guns on its crest, so increased the accuracy ... of all the other batteries that the Russian war vessels remaining in the ... were doomed to destruction.

On the waterside ... the most significant development of the ... measures has been the ... resource to submarine ... and the threatening possibilities of ... torpedo boats.

As soon as I entered Port Arthur, during the latter part of ... the narrow entrance ... rendered necessary by the presence of submarine mines, ... at once that a successful ... from the sea was practically out of the question. The land batteries ... the heights of Golden Hill, Tiger's Tail and the Laotishan promontory ... were enough to explain why ... could be seen of Togo's ... squadron than occasional wreaths of smoke.

The partial success of the first torpedo attack on the night preceding Japan's declaration of war was ... could never be repeated. A Japanese officer who took part in it ... at Sasebo that Admiral Togo ... and all his officers had been surprised that the Russians had not blocked their designs.

While Port Arthur, looking toward the sea, appeared impregnable, it seemed by no means so on the land side to those who found themselves under the range of the surrounding Japanese batteries firing from the surrounding hills.

29—Shodzuzan, the Pine Tree Fort, held alternately for a few hours at a time by both sides during November, and afterward untenable for either side until the surrender of the city.

30—Rihlung Mountain which fell December 30, and was the immediate cause of the surrender.

31—Panlung West, taken during the first grand assault.

32—Panlung East.

33—East Keekwan (the Cock's Comb), south battery taken by Gen. Samejima after months of assault.

34—East Keekwan, main battery, and, 35, North Battery, impregnable through six grand assaults.

36—Riranshi, land battery, never attacked by infantry, but often silenced by gun fire.

37—Shokuzan, captured August 11, 1904.

38—Taikuzan, captured August 9, 1904.

39—Golden Hill, west battery, location of wireless station.

40—Sanyanztan, an improvised redoubt intended for the last stand.

41—Pschashan, lighthouse and searchlight.

42—Kinkeeshan.

43—Kikwanshan.

44—East Harbor.

45—West Harbor.

of the Beleagured Fortress and the Fleet.

Copyright, 1905, by American Journal Examiner. Great Britain Rights Reserved.

How Robin-Red-Breast Wooed and Won the Canary.

The Prettiest and Most Novel Romance in Years which Began on the Stage and Ends in Real Life.

PHOTOS BY WILL ARMSTRONG ART PHOTOGRAPHER BOSTON

Miss Dorothy Holt, the Yellow Canary.

Mr. Charles H. Bowers and Miss Holt Singing a Robin and Canary Love Duet.

Charles H. Bowers, joined it, taking the part of Robin Red Breast. The company then started on a Western tour, going to Chicago and as far as Omaha during the fall.

Mr. Bowers was at once attracted to the little canary, who had never been a day away from the home nest before. To him, a traveled, seasoned actor, with ten years of stage life behind him, she was the real innocent little ingenue, which is the subject of one of the songs of the play.

The beginning of his love cooing was when, he trilled to her on the stage the words of "The Sweet Little Ingenue":

"When I meet an ingenue I'm enraptured
How romantic, still I'm frantic;
By her mien and modest ways I'm captivated,
Though I don't know how to win her hand."

To the gallant Robin Red Breast Dorothy Holt, as the little turtle dove, carolled back,

"Oh, the ingenue you're quite overrated,
Pretty dreamer, clever schemer
Don't imagine that she's unsophisticated,
She's already learned a thing or two.
Well she knows each word of love that you utter."

It was at one of the one-night stands in the West, when the star Turtle Dove was ill, that Dorothy Holt came forward took this part and sang the love ditty with Robin Red Breast.

No one in the audience dreamed that this was the beginning of a real romance, though the Robin did warble marvellously sweet as he drew the little Turtle Dove to his gorgeous red breast.

From that hour fell, handsome Mr. Bowers took the "sweet little ingenue" under his protecting wing through all the long wearisome Western trip, with its hardships of short stops at little towns with poor hotels, and big, bewildering prairie cities.

In the part of Robin Red Breast Mr. Bowers wore a jacket of red feathers, a red hat shaped like a robin's head, with long beak and gray tights.

Dorothy Holt was very birdlike in a costume of canary yellow feathers and a bird's head hat.

The bird songs in its way into the heart quite like the canary. Its mellow cooing love note is one of the most affectionate sounds in nature. So Robin Red Breast whispered to the demure little canary and he sang

"There is no sorrow in its song,
No Winter in its year"

And the shy little canary trilled back

"Ha, ha, my fine fellow
In the long a full-throated o
Comes upon the robin's breast."

And so these two human birds, Robin Red Breast and the little canary sang themselves through woodland straight into love land.

Big strong Robin Red Breast was very gay in his brilliant feathers and red hat, and his handsome brown eyes were always coaxing the gaze of the little canary. She thought no bird in woodland nor in all loveland could trill and thrill and chant such songs of love and gladness as Robin Red Breast.

So the more the little yellow-winged canary saw him the more she loved him.

The Blackbirds That Watched the Wooing of the Robin and the Canary.

Wherever he was there was light and song, but she did not see what there was in her little innocent twitter to so attract him. Perhaps when the Winter came he would spread his wings and fly away to the South land, as all robins do—she twitted to him.

"Not so, not so, sweet bird," sang this cheery Robin, who was a self-respecting bird and ever constant in love.

The songs of all the other birds of "Woodland" thereafter seemed nower to Robin Red Breast. They had none of the flute-like plaintiveness of the little canary. Her robe of yellow feathers became her so well and the bird's head hat perched upon her soft fluffy fair hair that shone like cornsilk was very bewitching. The more he knew her the more he adored her.

The jollity of the handsome Robin Red Breast was absolutely contagious, and the whole season of early Winter, which is usually silent and melancholy with birds, was one continual carnival to these two birds in love.

To be sure, Robin Red Breast was almost twice as old as the little Canary. He was thirty, and she but sixteen.

"But there are no years in love," said the little Canary, when this was pressed upon her.

"We count time not as a dial, but by our heart throbs," answered the Robin. Sadly enough the time came when the roving Robin did fly away to the South, with "The Girl from Dixie" company.

Then the Black Birds and Blue Jays of Woodland all sat on a limb and chattered "Ha, ha."

The little Canary fluttered back to her home nest, to await the coming of Spring and the return of Robin Red Breast, for no bird is so constant as a robin. She knows that in the glad Easter time he will be back, though all the girls in Dixieland try to ensnare him.

In some woodland nook they will be married and flit away to the New Hampshire hills to spend a honeymoon all Summer long.

14-Year-Old Charles Watts, the Biggest Boy in the World, and His Teacher, Standing on the Steps of the School House.

If the Fattest Boy in the World Marries the Fattest Girl

PROFESSOR METCHNIKOFF, of the Pasteur Institute, of Paris, is trying to make the biggest boy and the biggest girl on earth marry. He is doing it for the sake of science and for the benefit of civilization.

"Advance of civilization demands every man to be more and more of a specialist," says Professor Metchnikoff in his letters to the parents of these monster children. "The future will demand men of all sizes as well as all sorts of intellects. There are plenty of undersized men and dwarfs and always will be.

"But the production of a giant calls for an extra effort on nature's part, which she makes only occasionally. When a giant is born, nature's gift of size is offset in the next generation by his marriage to a woman of normal or, often, smaller size.

"The only way to have a supply of giants on hand is to carefully breed for them, just as big horses or big cattle are bred. It is high time that we set about collecting and breeding a herd of giants. When we have a stock of several hundred of both sexes on hand we can develop men of almost any size we please."

The professor has set his heart on a great match between Charles Watts, the biggest boy on earth, and Mertie Willbolt, the biggest girl.

They are too young for matrimony at the present date, but as alliances between princes and princesses are solemnly pledged soon after birth, Professor Metchnikoff sees no difficulty in this case. He is corresponding with the parents and intends to have the youngsters visit Paris, if all parties appear agreeable.

The boy is Charles Watts, of the small Kentucky village of Woodchurch, boy and. He is 5 feet tall and weighs 330 pounds. Watts is as powerful as he is heavy, for a large part of his weight is good bone and muscle.

The boy is bright and studious, and does well in his special seat in the little schoolroom. Out of school hours he helps his father on the farm. When Charles is at school or away from the farm the father has to hire two men to do the boy's work. This is not a net profit, however, as Charles eats twice as much as an ordinary Englishman and needs more clothes and room.

Football is his chief delight. His position is centre rush, where his vast bulk tower above the other youngsters like a veritable Gulliver among the Lilliputians.

Opposing teams have found it not only hopeless but dangerous to play this team with its giant centre. Toward the last of the season the games were so unequal that various expedients were tried to offset Watt's weight. One team of boys was allowed to play a full grown man, a black smith, against him. After the blacksmith had been pulled out of the bottom of a pile under the Watts boy a few times he said that he would have to go back to his forge. But he didn't for nearly a week on account of bumps and strains.

In school his teacher, needless to say, rules him wholly by kindness and persuasion.

Nine-year-old Miss Mertie Wilbo't, of Lebanon, Kentucky, weighs 220 pounds and gives every promise of being as tall and heavy as her intended fiance when both have reached a marriageable age.

When measured recently, the child was found to be 4 feet 9 inches in height, 46 inches around the bust, 31 inches around the waist and 16 inches around the neck. The circumference of her arm is 13 inches and her wrist is 6 inches around.

She has a younger brother and sister, and like them is considered unusually bright. Like Master Watts, she is very strong, and in a recent tug of war proved herself fully equal to her whole arithmetic class of eight girls.

The blue grass girl and the English boy

The Invincible School Eleven, with Its 330 Pound Centre

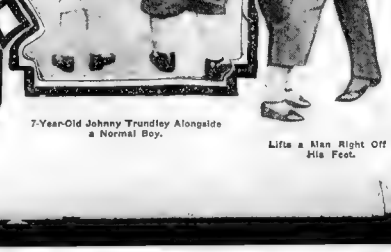

7-Year-Old Johnny Trundley Alongside a Normal Boy.

Lifts a Man Right Off His Feet.

Are Modern Girls Too Great a Rush to Get Married?

Some Observations by an Experienced Bachelor.

"NOW, please, mother dear, don't repeat that old, crusted proverb about marrying in haste and repenting at leisure. It is true Jack and I have only known each other six weeks; but we love one another so very dearly that we are only happy when together, and you can make both of us happier still by allowing our marriage to take place in a month's time."

"Mother dear" made a feeble protest against such "hustling" marriage methods, but she was overruled by the pleadings of her daughter. It was a great pity that she was a widow, and consequently without the support and advice of a husband. Friends who ventured to talk of the folly and danger of such a hasty marriage were given to understand that their lectures and advice were not required, and the wedding ceremony took place a month after it was first mentioned.

The result was what everybody feared would happen. Six months after the wedding the mother came to me and confessed how unhappy her daughter was. She repeated the arguments—some of which I have quoted at the beginning of this article—used by her daughter in favor of a speedy marriage, and plaintively remarked that she could not understand why her child was so unhappy with her husband.

As an old friend, I visited the couple on several occasions and discovered that, while love still existed between them, the real source of their trouble and unhappiness lay in the fact that they did not understand one another. There had been no time to study each other's characteristics and dispositions before marriage, and after the wedding ceremony the dull awakening came. Mabel had faults which Jack had never suspected, while Jack possessed weaknesses which shocked his wife. Their love was subjected to a severe strain on this account, and although it was strong enough to withstand the test, both became irritable on account of their discoveries and disappointments in each other.

The serene and ideal married life which they had pictured to themselves during their too brief courtship was disturbed, and consequently quarrels followed. For tunately, quiet talks and discreet suggestions led the wife to see where the fault lay, and caused her to make every effort to try and remedy matters, with the result that their home life is now become as much smoother and happier.

It is not every hasty marriage which turns out badly, however, which can thus be set right. The "old crusted proverb" applies as much to marriages to-day as it did when it was first written, whenever that may have been, and when you come to think of it, the chances are 10 to 1 against a girl in too great a hurry to be wed enjoying a happy married life. It is true that when a man asks a girl to marry him he pays her the highest compliment possible; but when a woman says "Yes" to such a proposal she must remember that she is placing her whole future, for weal or woe, in the hands of the man whom she takes for a husband.

A girl who possesses a fortune would never dream, unless she was out of her mind, of placing it in the hands of a man of whose character she knew nothing whatever, to be used just as he pleased. And yet there are hundreds of girls every year who trust something far more valuable than a fortune—their whole life's happiness—to the keeping of a man of whom they know little or nothing. Afterward they wonder what they have done to deserve the unhappiness which generally falls to their lot.

Copyright, 1905, by American Journal Examiner. Great Britain Rights Reserved.

How Sudden Death Has Followed the Burdick Murder Mystery.

An Amazing Series of Seven Fatalities which Have Overtaken Many of the Prominent Participants in the Famous Buffalo Tragedy.

Mrs Arthur R. Pennell, Killed in an Automobile

Charles Lamb.—Died Suddenly

George Volk, Died Suddenly

Mrs Mary Anna Gehres, Died Suddenly.

Dr Seth T. Paine, Died Suddenly.

Arthur R. Pennell, Killed in an Automobile

Edwin L. Burdick. Mysteriously Murdered.

SINCE that dreary February morning, less than two years ago, when Millionaire Edwin L. Burdick was found mysteriously murdered in his handsome home on Ashand avenue, Buffalo, no less than six other persons who figured prominently in the tragedy have met with sudden and sometimes shocking deaths. Six weeks ago another, the seventh, was run down and almost killed by an automobile, and three weeks ago still another, the eighth, fell from a tree and was picked up for dead.

And to-day the few surviving actors in Buffalo's grim murder mystery are asking themselves and each other, "which of us is fated to go next?"

Two of the six deaths have been as tragic and sensational even as that of Millionaire Burdick. Lawyer Arthur R. Pennell, clubman, yachtsman, society man and a conspicuous figure in the same set as Burdick, drove his automobile over the edge of a quarry and crashed down in to the depths below. With him in the automobile was his young wife. Both were instantly killed, mangled almost beyond recognition. The finger of suspicion was being pointed at Pennell at the time he met his death. A net was being drawn around him by the police and detectives working on the murder case. News of his arrest on a charge of murder was expected almost momentarily.

Another death, that of Dr. Seth T. Paine, husband of Mrs. Gertrude Barnard Paine, who was kept under police surveillance during the murder investigation, was so sudden as to cause suspicion. Dr. Paine was one of Burdick's closest and most intimate friends.

One after another other actors in this great murder mystery have been suddenly carried off. Not long after the tragic fate of Arthur Pennell and his wife in the stone quarry, Mrs. Mary Anna Gehres, owner of the quarry, was claimed by the veil of misfortune and death. Her sudden demise occurred on January 8, 1904.

Charles Lamb, father of Mrs. Pennell, was the next victim. He had stoutly protested against the insinuations that his son in law was in any way responsible for the death of Burdick. He died at his home in a little Connecticut town after a brief illness.

Before Arthur Pennell and his wife took their last fatal ride in their automobile, Pennell stopped at a road house in Kensington avenue, of which George Volk was the proprietor. Perhaps with the exception of his wife, Volk was the last person Pennell talked with. Pennell went into Volk's road house and bought a drink. Then he took a cigar. Next Pennell bought a drink of whiskey from Volk and carried it to Mrs. Pennell, who sat in the automobile outside. Returning to the saloon, Pennell paused for a few moments and talked with Volk. Volk was one of the principal witnesses during the Burdick inquest before Judge Murphy. He told about Pennell and his actions just before Pennell started on that fatal ride.

The morning after the last election, George Volk was at his road house. Some friends were with them. They were conversing [illegible] the result of the election, when [illegible] several there began talking about [illegible]. The Burdick case was [illegible]. A few hours later Volk died [illegible]. Heart disease was the cause, a medical examiner said.

[illegible] sudden death of Dr. Seth T. Paine. He was the husband of [illegible] Paine, the [illegible] Burdick case [illegible] Arthur R. Pennell [illegible] they finally were driven from Buffalo [illegible] Dr. Paine [illegible] by his wife [illegible] Mrs. Paine [illegible] during the whole [illegible] by the police in their search for the [illegible]. Dr. Paine [illegible] his wife. It is said that Dr. Paine [illegible] his wife to write her [illegible] the life of Arthur R. Pennell.

In the little town of Batavia, in the western section of New York State, the Paines went to live. There Dr. Paine was looked upon as the leading dentist. He often visited Buffalo and was with his old associates on many occasions. Apparently he was just in the prime of life, with everything to live for, and when the shadows of the notoriety that was his because of the Burdick murder were gradually fading away [illegible] he was suddenly stricken ill. He was taken to a hospital in Batavia, where he died four days later.

So sudden was Dr. Paine's death that it shocked his friends. They looked at each other in astonishment when they learned the news. How could a big strong and healthy man like Dr. Paine die so suddenly? they asked each other.

When Dr. Paine lived in Buffalo and when he was perhaps one of Edwin L. Burdick's best friends he loved to idle away some of his spare time at a little cigar store in Buffalo. There he would sit with some of his friends and chat. About three weeks before his death in Batavia Dr. Paine made one of his usual visits to his old home in Buffalo. Of course the first place he sought out was the little cigar store. There on this particular day he met an old chum.

"Why, doctor, how are you?" remarked the chum.

"Oh, so good and can't complain," was the Doctor's strange answer. He smiled, and then in the most serious tone remarked:

"I feel good sometimes and again I don't. I [illegible] these dear old haunts, but somehow or other I feel a strange influence when I come back here to Buffalo. I don't know whether it's because of the trouble I once knew or not. Say, honestly, [illegible] strange hand or mysterious influence is constantly touching me on the shoulder. I'm not suspicious, but really I sometimes dread to think of what once happened here, ashamed as I am to admit my own cowardice in such a trifling matter."

The chum told Dr. Paine he was not himself that day. But the doctor insisted on being taken seriously in what he said. That was his last visit to Buffalo.

When the Pennells were plunged over the stone quarry brink to their death, a number of little boys were returning home from a frog pond. It was these youngsters that discovered the upturned automobile with the two persons, Pennell and his wife, crushed to death beneath it. About six weeks ago one of these little boys, Fred Warner, was walking along Kensington avenue not far from the quarry, when he was struck and almost killed by an automobile. A few days later another of his companions who was with the boys when they discovered the Pennells fell from a tree top and was so seriously injured that at first it was believed he was dead.

Margaret Murray, the servant girl who was the last person to talk with Burdick before he retired to his den, there to meet his death, is said to suffer from nervous prostration. She left the Burdick home a short time after the murder occurred, and her friends say that the awful strain she was subjected to almost drove her insane, and that she never fully regained her health.

Nine-Year-Old Miss Willhoit, Fattest Girl on Earth. Weighs 230 Pounds.

On Earth—THEN WHAT? Science Wants to Know.

have gone as far as to exchange letters and pictures. The Englishman says he is "keen" to meet the American girl, who is built after his own heart.

Miss Willhoit is more modest, but is said to have bashfully admitted that he was handsome and might be quite a "catch." The parents have not made up their minds yet, though it is understood that the Institute offers attractive inducements for the couple if they will marry.

Both children are problems to their families, who have to provide special clothes, chairs, beds and other furniture for their mighty offspring.

The professor has his eye on other youthful giants whom he hopes to "corral."

There is famous Johnny Trundley, the 150 pound four-year-old fat boy, of Peckham, a suburb of London, who is heavier for his age than Watts was.

He is only four, yet he weighs nearly half as much as the fourteen year-old lad. He is sure to be a powerful rival for the hands of the Pasteur fat ladies.

Readers of this paper will remember Johnny Trundley and his funny exploits and of the Berlin tall boy, who is seven feet tall and still growing, though he is not yet quite fourteen years old. His height makes him a Pasteur candidate, though his weight, 152 pounds, is not as much as desired. In fact, the institute wishes it had charge of the "tall boy" to change some of his future increase in stature into avoirdupois. Change in diet and increase in exercise would do this, the scientists say, and make the Berlin youngster a fine candidate for the giant stock.

A feminine rival for corpulence honors is Miss Lizzie Dalty, an English girl of Bethnal Green. She weighs [illegible] pounds and is only nine years old. Her measurements are as follows: Height, 4 feet 0¼ inches; weight, 158 pounds; waist, 46 inches; bust, 42 inches; neck, 15¼ inches; wrist, 7 inches; thigh, 28 inches; calf, 17½ inches.

Lizzie is an intelligent girl and rather proud of her size. The school children do not make fun of her much, as her strength and memory for insults make her a bad enemy to acquire.

Strangely enough the Daltys and the Trundleys are all acquaintances and the two big children are great friends and have often wrestled and played together.

It has been suggested to Professor Metchnikoff that the Trundley-Dalty match would be more easily made than the Trundley-Willhoit one. But the professor has his scientific reasons for favoring the American girl, who is much nearer the ideal giantess.

England seems to be growing a great many fat girls. Another of the biggest is Miss Jacobs, of Westbourne Grove, Bayswater. She is a seven year-old, and weighs 112½ pounds. Her height is four feet three inches.

The Hercules boys, aged twelve and thirteen, are Germany's contribution, besides the "tall boy." They are Adolph and Friedrich Schneider, and weigh 2[illegible] and [illegible] pounds, respectively. They are wanted in the "giant stock" more on account of their splendid muscular development than their weight. Giants have a tendency to flabbiness, but these boys are every ounce bone and muscle.

In fact, they are professional "strong men" and exhibit on the German stage.

They lift heavy dumbbells, swing weights, break chains, let people stand on their chests and carry them on their shoulders and many of the other usual exploits.

Whether Professor Metchnikoff will succeed in collecting a "herd of giants" or not will be determined by the sentiment of the giants themselves. There is no precedent to show whether human beings will take kindly to stock breeding methods.

Professor Metchnikoff thinks any right minded person should be glad to assist in the cause of science and humanity, especially when his welfare is looked out for and that of his children assured.

As to the ultimate size to be reached, no definite prophesy has been made. The Professor says with a large enough "herd" and time four feet could be added to the normal height and a corresponding weight. This, he thinks, would be larger than necessary and that a few feet increase would be plenty for all practical purposes for the next century or two.

The Only Sensible Way to Keep Warm in Winter.

BRITISH medical men and scientists have declared war against chest protectors, padded vests and other inventions designed for the express purpose of aiding us to keep ourselves warm during Winter.

They have begun by calling attention to the fact that when we decide to "wrap up" we do so by increasing the number of layers of clothing in front over those covering the back. This, it has just been pointed out, is a great mistake. The main "telephone exchange" of the nerves of the body lies in the spinal cord in the spinal canal; and this exchange has immediate, complete and instantaneous connection with the skin of the whole of the back of the trunk, and is much more sensitive than that of the skin in front. This can be proved by the application of a cold sponge alternately to the skin of the trunk in front and behind and noting the effect.

Again, writes "A Physician" in the London Daily Mail, how many people, especially in a draughty house, unconsciously or otherwise endeavor to cover the back either by an additional wrap or the comfort of a cosy armchair.

It behooves us, then, to see that the back is covered, if not more, at least as much as the front, especially between the shoulders. In men the thin back of the waistcoat is "the undertaker's best friend." In women it is the space between the top of the corset and the centre of the neck, more especially in the type of garment popularly known as the "pneumonia blouse."

Very many persons are afflicted at this time of the year with a "little niggling cough." Let them look to the warmth of the spine from the root of the neck to the centre of the loins. To effect this it is not necessary to add another layer of covering to the front, in the style of the old back and front chest protector; a double fold of thick flannel sewn into the waistcoat or blouse at the back is quite ample.

If possible, for man or woman alike it were better than he or she had never known or been used to any form of neckcloth or wrap. The writer was once a martyr to "bad throats" while he used coverings in the form of neck wraps, and was rewarded by repeated attacks of laryngitis or painful sore throat and many attacks of bronchitis. Since discarding all neckcloths and wraps he has enjoyed continuously robust health for twelve years. It is significant that singers habitually keep the neck free and avoid overheating it.

We have all felt the "cold, chilly, shiver" run down the back on first going out on a winter's day with the usual thin waistcoat and overcoat. This can be entirely prevented. Let the man with the delicate chest have an extra thickness in his waistcoat and overcoat and even in his coat, behind, and he will notice the increase in health during Winter at once.

In the matter of undergarments many persons are "driven mad" with the irritation of wool next the skin. So bad is this at times that the whole temperament of a man or woman would be altered by donning a rough, wooly garment next the skin. The writer has even seen a rise of bodily temperature, or slight febrile reaction, as the result of a scratchy undergarment. This trouble can at once be overcome by wearing some light form of Summer undergarment under the heavy woolen Winter one.

If an average man were to put on a silk blouse with the upper part of the chest and arms quite unprotected save for a fold of thin silk, and sit thus in any room, draughty or otherwise, he would be ready to assert that some spiteful person had deluged him with ice water.

Johnny Trundley Testing His Weight in the Go-Cart.

Tug of War—Miss Willhoit Against the Whole Class.

Copyright, 1905, by American-Journal Examiner. Great Britain Rights Reserved.

Actress Made a Star —BY— Hypnotism

Under the Strange Spell She Carried the Audience by Storm—Famous in a Night.

Who Will Win the Solid Gold Slipper Prize?

MRS. F. J. MINSTERKETTER, LOUISVILLE, KY.

MISS MARGARET ERVIN, CHATTANOOGA, TENN. AND HER POST

MISS CAVIE CLAYTON, LOS ANGELES, CAL.

THE judges in the contest for the solid gold slipper to be awarded to the proud possessor of the prettiest, smallest and most perfectly formed foot have found it impossible to reach a decision in time to announce the name of the prize-winner to-day. This is due principally to the fact that during the past week the "Slipper Contest" mail has been heavier than at any time since the competition began.

Taking advantage of the announcement made last Sunday that the post would not close during succeeding competitions would have for entering their names and feet in the contest, a great many seized the opportunity, and their [illegible] for the prize must be carefully considered before the judges reach a final decision.

As it is safe to assume that [illegible] have ever contemplated entering the contest have already done so it is suggested by the judges that no more entries be made unless it be in cases where the feet are exceptions of some kind except only pretty and distinctive and exceptionally well formed. This suggestion is made not with the idea of barring out any who desire to become contestants, but in order to facilitate the work of drawing up the contest to a close within as short a time as possible.

The task of selecting the prettiest, smallest and most perfect foot has proved a much more difficult and complicated one than many would readily suppose. Artists, sculptors and shoe experts have been called into consultation to decide upon the merits of the feet. In many cases requests were sent out to contestants for new and additional measurements to be made by their own shoemakers according to the latest shoemaking measurements. In fact no pains have been spared by the judges to find the foot most worthy of carrying off the solid gold trophy.

Many of the contestants whose photographs have been published in this newspaper in connection with the slipper contest have been deluged with mail from artists and others who have written to compliment them on the prettiness and smallness of their feet.

A possible avenue for several interesting romances, a la Cinderella, has been opened, as at least twenty contestants have written to say that since the photographs of their feet were published they have received very flattering offers of marriage from heretofore unknown admirers who frankly confessed that they had fallen in love with a foot and would like to lay siege to the accompanying hand and heart.

Several weeks ago a footprint and photograph of Miss Margaret H. Ervin, of Lookout Mountain, near Chattanooga, Tenn., was published. Two other photographs of Miss Ervin and her foot are published on this page to-day.

I greatly appreciate the honor you have already shown me in printing my photograph, letter and footprint," writes Miss Ervin in a letter received a few days ago. "And I wish to say at the start I feel encouraged and have hopes of winning the gold slipper. I am receiving every day letters from friends and utter strangers all over the United States. Many of them are from artists requesting photos of my foot.

One from New York city says: 'The undersigned hopes that the gold slipper will be won by you.' Another writes from New Ha mpshire, 'Having seen your photograph as a competitor for the gold slipper, I would like a photograph of your foot.' A Philadelphia artist writes: 'I am an artist, and would greatly appreciate a photograph and tracing of your foot.' One from Baltimore says: 'I am very much interested in the gold slipper contest, and may judge myself every Sunday while looking over the photographs of the contestants, and one object in writing to you is to compliment you on the smallness and beauty of your foot. I can assure you that next Sunday I will be one of the judges you would receive the prize. Yours is truly a foot to be proud of and, judging from the name writer, exceeding well formed. I am very sorry not to be able to see a photograph of the foot, as you know the Hearst newspapers did not publish one when the water print was introduced.' Another from Iowa writes: 'Having seen the water-print of your pretty little foot I must say it is the prettiest I have ever seen, and I am sure you will win the gold slipper.' A leading artist from Jacksonville, Fla., sends his best wishes for my success and says: 'I hope you will win the slipper.' Hosts of Tennesseans say, 'Your foot is an ideal model, perfectly proportioned.'

'My feet are perfectly flexible and the toes are straight, well formed and not the least misshapen, and are pink, too. The instep is high and well arched. I am tall but well proportioned. My exact height is 5 feet 5½ inches. I have always been extremely fond of walking and have often walked both up and down Lookout Mountain, which stands 1,800 feet above the city of Chattanooga.'

The letter from Miss Ervin is only one of a great many which have been received from hopeful and much complimented contestants. There are others, however, whose photographs have not been published, but whose beautiful feet have been greatly admired by the judges in the contest.

Contestants who have not already done so, but who desire to enter the contest for the solid gold slipper, should read the instructions published three Sundays ago and mail their foot measurements and photos to

THE GOLD SLIPPER PRIZE,
SUNDAY
AMERICAN JOURNAL-EXAMINER,
P. O. Box 2?0, New York City;
Or, P. O. Box 221, Boston, Mass.;
Or, Drawer Y, Chicago, Ill.;
Or, Examiner, Los Angeles, Cal.;
Or, Examiner, San Francisco, Cal.

Opium-Morphine Cocaine Habit

The Only Cure for the disease that is effected without pain or suffering, in the privacy of home, and without detention from business.

For eighteen years I have practiced solely as a Specialist in the cure of those afflicted with the Opium Morphine, Cocaine and other drug habits. During those years I have been continually established at the same place. In all these years I have done a much larger business, entirely as a result of the cures I have effected, than have all other drug specialists combined. My practice now extends both every State of the Union as well as many foreign countries.

During the eighteen years of my professional life I have never advertised my patients have been my sole advertisement. This is the first time I have ever advertised, and that I do so now is solely at the solicitation of many of the patients whom I have treated and cured. They have urged upon me that it is my plain duty that I owe to mankind in general as well as to the afflicted, who are addicted to the Opium Morphine or other drug habits. Owing to their importunities, I have consented to advertise.

My method of treatment for the drug habit is recognized by the medical profession, and many of my patients are sent to me by physicians who confess their themselves powerless to cure. I have never seen a case of the drug habit that was in the least severe. I use no harsh or severe methods, but by a treatment which is entirely harmless. The patients take it in the privacy of home, thus avoiding all publicity. It is no better also to attend to business while taking the cure than while taking the drug. There is never any sickness, prostration or suffering as a result of the treatment. To a few of the patients, friends of the patient, both of the medical profession from the very beginning of my treatment, I have published a little book entitled "The Opium, Morphine, Cocaine Habit and Its Cure." This book will be sent FREE to any address upon request. Address DR. J. C. HOFFMAN, 1?? to 1?? Life Bldg., Chicago, Ill.

I CURED MY RUPTURE

I Will Show You How to Cure Yours

FREE

I was helpless and bed-ridden for [illegible] years with a double rupture. No [illegible] could help me. At last I cured myself without operation, pain or detention from business. Now all ruptured people write me for my proof and my FREE BOOK telling how I did it. Address me personally, WILLARD E. CASE, Box 1069, Watertown, N. Y.

To Women Who Dread Motherhood!

Information How They May Give Birth to Happy, Healthy Children Absolutely Without Pain—and Avoid Peril.

No woman need longer dread the pain or danger of childbirth. If you have been told that it is necessary to suffer the sorrows of Motherhood, you have been misled. You shouldn't be. Any woman can now bring forth her baby in safety and comfort, and not lose her beauty in the process, either. Dr. Lee Lewis, of Detroit, Mich., has published a little book telling how this may be done painlessly, without injury to the mother or to the child. No one should fail to write for it. Dr. Lee Lewis, 31 Lewis Block, Detroit, Mich.

FREE WATCH AND GOLD RING.

Send us your name and address and we will send you 12 packages of Bluine to sell at 10 cents a package. When sold send us the $1.20 and we will send you this Watch and Ring by return mail. Write to-day. BLUINE CO., Dept. 49, East Boston, Mass.

GRAY HAIR RESTORED

"WALNUTTA HAIR STAIN"

Restores Gray, Streaked or Bleached Hair to its natural color and beauty. Does not stain or rub off. Does not injure the hair in any way. We will send you Walnutta Hair Stain on trial. Write for it to-day. Sold by druggists (50c a bottle) or sent by us (stamps or currency) 50c. a bottle, postpaid. PACIFIC TRADING CO., 536 Sansom Bldg., San Francisco, Cal.

FITS

CURED in every one of the worst cases of Fits, Epilepsy or Falling Sickness, after all other remedies have failed. Sufferers may write me direct, and if my remedy does not cure, I will say so. My remedy has cured many cases that were considered hopeless. Why not you? Don't delay. Write me to-day. My Remedy Has Cured, When All Others Failed. Address DR. F. E. GRANT, Dept. 911. Kansas City, Mo.

I TELL FORTUNES

[illegible] FREE!

MAGIC LANTERN FREE

Fitted with double sliding tube, crystal lenses, made of [illegible] and large assortment of colored slides. Best thing known for creating amusement and always held the audience spellbound. Send us your name and we will send you 12 packages of Bluine to sell at 10 cents a package. When sold send us the $1.20 and we will send you this Magic Lantern by return mail. Write to-day. BLUINE CO., Dept. 49, East Boston, Mass.

GOLD WATCH AND RING FREE

An American Movement Watch guaranteed 20 years, handsomely engraved, stem wind and stem set, fitted with finest quality of jewels, polished crystal, open face or hunting case, warranted for 20 years. Also a Gold Plate Ring set with a handsome gem are given free to anyone for selling 12 packages of Dr. Kennedy's Dandruff Cure at 25 cents a package. When sold send us the $3 and we will send you the Watch and Ring by return mail. Write to-day. DR. KENNEDY MEDICINE CO., Dept. 48. Kalamazoo, Mich.

MOLES AND BLACKHEADS.

[illegible] FREE!

DEAF?

A 99 per cent cure for deafness and head noises of all kinds by my perfected Electric Ear Drum, after all other remedies have failed. Write me to-day. MY BOOKLET AND WHAT CAN BE DONE IN YOUR CASE IS FREE. Address PELMAG SCHOOL OF MEMORY, 941 Whitehall Building, New York City.

MEMORY

The Secret of Certainty in Recollection. PLAINLY STATED: SIMPLY TAUGHT

PELMAG SYSTEM OF MEMORY TRAINING "I consider it a benefactor of the human race." Mr. Hannah's book "MEMORY: What It Is and How to Improve It" POST FREE on request. PELMAG SCHOOL OF MEMORY, 941 Whitehall Building, New York City.

GOAT LYMPH TREATMENT

[illegible] FREE!

GOLD WATCH

[illegible] FREE!

YOUR FORTUNE TOLD FREE

[illegible] FREE!

YOUR FORTUNE TOLD

FREE. I Tell more than others. Business, Love, Pastimes and Money Matters. Send No stamps and birth date. MADAM TYRA, Dept. 25, Fairfield, Conn.

WORK

for many more knitting hosiery for us at their homes, $2 a day guaranteed. No experience needed. Men or women. Useful machines. U. S. Woven Co., Detroit, Mich.

Saw Inside His Own Head While Being Electrocuted.

ABRAHAM FRANK, a traveling photographer [illegible] city recovering from the effects of an experience worthy of [illegible] among the most weird and fantastic stories of Edgar Allan Poe. The world of science has already been enriched by his description of the sensations a person has while being electrocuted.

Frank is thirty-six years old, and has been traveling for conveyancing for [illegible] the suburban towns of Paris. His photographic outfit is carried in a small conveyance operated by him. When down duty for a studio, developing room, living room and [illegible]. As a rule the photographer travels in company with his wife, but on a recent trip to Argenteuil, a suburb of Paris, a family night at the country fairs held at regular intervals in the little towns surrounding Paris.

A few weeks ago there was an indoor fair on the Boulevard Richard Lenoir in the suburban town of Montreuil. Frank was there in company with several other traveling shows.

Living all alone in the Rue St. Maude, No. 20, in Montreuil, there was an eccentric old man named Ardouin. During his early life he had been a cavalry soldier and later a showman. Frank had traveled around with him for years, and the two were good friends. After retiring from the road Ardouin devoted all his spare time to the study of electricity. His home was wired from cellar to garret. Every room contained numerous electrical batteries and other contrivances in a more or less workable condition. The old soldier's neighbors frequently saw blue sheets of flame darting from room to room at night. They said Ardouin was a madman, and they shunned both him and his house.

Ardouin heard that his old travelling companion, the photographer, was at the Montreuil fair, so he went there to see him. Frank promised to return the visit on that very evening. Ardouin also was anxious to show him a wonderful photographic trick apparatus, which he explained he had just received from the United States. The old soldier said it was destined to create a sensation when exhibited publicly.

When Frank arrived at the Rue St. Maude that night his friend conducted him into the house, opening outward. In the hall were three long a number of copper wires, with loops of brass for the hands and feet and a metal cap for the head.

Ardouin explained to the photographer what the box was for. The subject, he said, was first to fit his hands and feet and head into the brass loops and cap. Then when a mild current was turned on the body became both luminous and transparent and could be photographed. In that way Ardouin said it was vastly superior to X-ray photography, and was bound to create a most tremendous sensation.

Suspecting nothing, the photographer said he would like to test the apparatus himself. So he stepped into the box and slipped his hands and feet into the loops and fitted the brass cap on his head.

Then Ardouin shut the door of the box and said he would turn on a very mild current and let his friend see the wonderful effect.

The next moment the brass loops tightened around Frank's arms and legs, holding them apart in a vice-like grip, so that it was impossible for him to move.

"What are you doing? What are you doing? Let me go!" he shouted in great alarm as it suddenly dawned upon him that he had been trapped.

The old showman laughed diabolically in reply and turned on the electric current.

Frank received a violent shock and began to suffer most excruciating pain.

"I tried to scream," the photographer declares in his statement dictated to the police, "but my tongue seemed to have gone completely down my throat. My teeth crushed one against the other so that I thought they would all be ground to powder. I felt as though a procession of needles, tickles and red hot bullets was racing along my limbs and through my body from head to foot and back again. A hundred small hammers seemed to be hitting me all over. My brain boiled, that is the only way I can express it, and my poor head was lighted up on the inside. There was a distinct luminous glow inside my head. I saw it.

"I really believe that during those awful minutes I saw the inside of my own head. My eyes seemed directed inwardly, for at the time I saw nothing but blue channels and throbbing, palpitating veins, with a monstrous mass of yellowish-gray corrugations.

"Gradually the strain became less intense, and at length it ceased. For a moment I was relieved, but I soon realized to live. Then the door of the booth opened and Ardouin appeared. His eyes were glaring with the light of madness. In one hand he held an open razor and a white pitcher. In the other was a revolver.

"'Your pardon, Frank,' he said, bowing low at the door. 'I simply turned on the current for a moment or two to make sure that it was in perfect working order. Now, with your kind permission, I wish to state that fate has selected you as an honored instrument for the further enlightenment of science. I want to prove that it is possible to restore the dead to life by injecting fresh electrified blood into the veins. I know it can be done and I have been waiting for a long time to demonstrate it. With this razor I shall open one of your veins, my dear friend, and as your blood streams out I will turn on the current full force and catch your electrified blood in this pitcher. For the success of the experiment it will be necessary to cause you to cease to live, but it will be only for a few minutes, because I shall presently restore you to life by injecting your blood into your veins once more. I have selected this plate to kill you with after tapping your vein, because shooting is the quickest and most painless of all deaths.'

"As the madman approached with his razor I made a desperate effort and wrenched my feet free. Then I begged Ardouin as he attempted to pacify me and in the struggle which followed the booth overturned and we fell. The madman was beneath me and although he fought viciously I at last managed to tear the razor and revolver out of his hands while he was bearing me over the head with the broken pitcher.

"After throwing aside the old soldier's murderous weapons I secured him by fastening his head against the floor. Then I ran from the house and fell exhausted in the street. When I awoke I was in the hospital here with my head bandaged. They tell me I had been out in a dozen places."

M. Garnier, the police commissionnaire at Montreuil, proceeded to the old showman's house with two deputies after receiving a report of the case. They found the doors barricaded and had to force their way in.

In the garret they found Ardouin lying dead on the floor with a small-calibre bullet hole in his side.

BOYS this means MONEY to YOU

And not only a few cents here and there, but as much money as you are willing to work for. Thousands of other boys are making as much spending money as they want

SELLING
THE SATURDAY EVENING POST

Some of them make as much as $15 a week. No reason why you shouldn't be able to get your share. Just send for our handsome booklet, "Boys Who Make Money," and you'll find that it's easy after all. We'll send along with the booklet the complete outfit for starting in business, and ten copies of THE POST free. You sell these for 5c each and that provides all the money you need for buying further supplies. Now don't put this off for "some time or other," but write us to-day, and by next week you'll have money in your pocket. To boys who sell a certain number of copies we give, among other prizes, watches, sweaters, etc., free.

$250 in Extra Cash Prizes

each month to boys who do good work.

The Curtis Publishing Company
1138 Arch St., Philadelphia

FREE!

Handsome Fur Scarf

Send your name and address and we will send you 24 packages of our new smell Art Jewelry, consisting of Stylish, Perfumed Amulets and Brooches. Sell them at 10 cents apiece and return us the $2.40 collected, and we will immediately send you absolutely free this

HANDSOME FUR SCARF

It is nearly 54 inches long, made from Black Baltic Seal, has six Heavy Tails, is warm and dressy, and is the very latest style which the illustration shows, and we know you will be more than pleased with it. It is an elegant fur and thoroughly good, and we will give years of satisfactory wear. The only reason that we can offer them is that we have bought the entire output of a leading manufacturer, who has made a great sacrifice to us in order to close out his line. This is the only premium we are able to give you such an expensive premium. We hope that you will take advantage of our offer without delay. This is an extraordinary offer and cannot be duplicated by anyone. Remember, the Jewelry is sold with a guarantee, and we trust you with the Jewelried Bisques, Perfumed Amulets and Stylish Brooches until you sell them. Write at once. Address

FRIEND SUPPLY CO.
DEPARTMENT 232,
40-42 Portland St., Boston, Mass.

TRUSTS AND BUSTS

FRENZIED FINANCE BOOM — OR — FRENZIED FINANCE SLUMP

A NEW CARD GAME.

Producing All the Emotions and Suppressed Excitement of the Stock Market.

INVENTED BY A WALL STREET VICTIM!

The cards are so calculated that the unexpected happens in precisely the same manner as in real life. Each player is sure of his winnings until the close of the game. Any turn of the "market" may reverse the entire situation. Even an infinite amount of figuring by the shrewdest manner possible. Cards are self-instructing and game is understood the first time around, after which the player feels under the spell of his fascination, exactly as in Wall Street.

Frenzied Finance Parties Now All the Rage! Exciting and Absorbing Without Being Noisy!

50 CTS. AT ALL DEALERS, OR POSTPAID ON RECEIPT OF PRICE.

OPTIMUS PRINTING COMPANY, 198 Broadway, NEW YORK.

BOYS. FREE

THIS AIR RIFLE is 32 inch long, weighs [illegible] lbs., shoots BB shot, [illegible] steel barrel, all working parts nickel-plated, stock and forearm of [illegible] wood, [illegible] sights, and [illegible] for hunting small game; shoots BB shot [illegible] distance. Send us your name and address for 16 packages of Jewelry to sell at 10 cents each, and when sold send us $1.60. Write [illegible] and we will send you the rifle at once and a number of other premiums. EAGLE WATCH CO., Dept. 105, EAST BOSTON, MASS.

Don't Be So Thin

To prove that any lady can get a SUPERB FIGURE with our famous Bust Developer, we will send a [illegible] pack [illegible] absolutely free. [illegible] Write to-day for our Free Treatment and handsome booklet, "Beauty, The Figure and Health," illustrated from life, sent in sealed envelope.

DR. C. J. JONES CO.,
65 A BEAUTY BUILDING, KEMBLE, N. Y.

EPILEPSY OR FITS CURED FOR LIFE

No free treatment, ready-made nostrums or patent medicines. Thousands have been cured under a POSITIVE GUARANTEE.

NO PAY UNLESS CURED.

Treatment sent on trial. Write for [illegible] pages and large illustrated book. FREE.

DR. TAFT'S Nerve and Epilepsy Home, 500 WALNUT ST., KANSAS CITY, MO.

Your Fortune Told Free

BY THE ZODIAC. Astrology reveals your life. What is best for you to do. Send birth date and 10c. for trial reading. If you send the date of your birth and stamp reading, it will be returned to you with a horoscope, handsomely and full of hints and advice. Address MAGAZINE OF ASTROLOGY, 32 E. William St., N. Y. City

THIS RING FREE

GIRLS. If you want the ring, send us your name and address. GILWORTH COMPANY, Dept. 16 Attleboro, Mass.

MOTHERS

Do you have to dry your children's bedding every day? If so, we can help you. Write us this evening, if you want the PNEUMAT SAMPLE FREE DR. PNEUMAT, Bloomington, Ill.

FREE

YOUR FORTUNE TOLD. I foretell the future. Tell you what you want to know. Send 5c and name and birthdate. Dr. Rose, 8 Drawer 608 Chicago

DIAMOND RING FREE

Magnificent, flashing Alsh diamond ring, set in the famous Tiffany style mounting, sent free to any one who sells only 20 packages of Bluine at 10 cents a package. When sold, return the $2 and we will send you this ring by return mail. Write to-day. BLUINE CO., Dept. 49, East Boston, Mass.

FREE

WATCH AND GOLD RING. Send us your name and address and we will send you 12 packages of Bluine to sell at 10 cents a package. When sold send us the $1.20 and we will send you this Watch and Ring by return mail. Write to-day. BLUINE CO., Dept. 49, East Boston, Mass.

FREE

GOLD WATCH AND RING. An American Movement Watch guaranteed 20 years, handsomely engraved, stem wind and stem set, fitted with finest quality of jewels, polished crystal, open face or hunting case, warranted for 20 years. Also a Gold Plate Ring set with a handsome gem are given free to anyone for selling 12 packages of Dr. Kennedy's Dandruff Cure at 25 cents a package. When sold send us the $3 and we will send you the Watch and Ring by return mail. Write to-day. DR. KENNEDY MEDICINE CO., Dept. 48. Kalamazoo, Mich.

FREE

MAGIC LANTERN FREE. Fitted with double sliding tube, crystal lenses, made of [illegible] and large assortment of colored slides. Best thing known for creating amusement and always held the audience spellbound. Send us your name and we will send you 12 packages of Bluine to sell at 10 cents a package. When sold send us the $1.20 and we will send you this Magic Lantern by return mail. Write to-day. BLUINE CO., Dept. 49, East Boston, Mass.

Copyright, 1905, by American-Journal Examiner. Great Britain Rights Reserved.

MRS. OSBORN ON BLOUSES AND THE SEPARATE WAIST

The separate blouse is either very plain or extravagantly elaborate. White is the most popular color for separate blouses.

Separate blouses that match the dress in color are very smart.

China silk is the smartest fabric for the business woman's blouse, and this should be white.

Stocks without bows the latest fad for shirtwaists.

I SUPPOSE that very few persons know that I was the originator of what is known as the shirt waist, a garment which has gone through many evolutions and which has become an indispensable part of every woman's wardrobe.

I think that fifteen years ago or thereabouts the shirt waist was an unknown garment. At that time tennis was in fashionable, if not more so than it is now, and I played tennis a great deal and always envied the men their comfortable negligee shirts for tennis playing, because we women were then fastened up in tightly fitting basques and waists, and real enjoyment of outdoor sports was impracticable. I began thinking over what would be suitable and comfortable to wear when playing tennis, and decided that I must have a shirt patterned after the ones worn by the young men. So I went to a very smart shirtmaker—who is noted in that line to-day—and got him to make me a simple, loose negligee shirt with a little pocket in it, just like a man's. It was the first woman's shirt this man had ever made, but he has made millions since then.

My tennis shirt at once became the fad among other women, who gladly welcomed a loose and comfortable garment for outdoor sports, and the man who made mine took what them out and added attractions to them as the years went by, and the shirt waist became less and less mannish and more dainty until it has become one of the most attractive garments that we have, although still loose and comfortable.

The first shirt waist was a plain flannel garment, but the last one is a mass of soft lace and fichus and is called a blouse, because it is too elaborate to bear the old name with dignity

In Summer these pretty waists are made more simply than in Winter, and of materials that will wash. These same waists are being worn now by a great many women who like the daintiness and freshness of them, and realize that a washable garment is very healthful. The Winter blouses of other sorts are, on the contrary, so fine and fanciful that many of them will not even stand cleaning, and must be discarded when they become soiled. In any case they cannot be washed, but have to be cleaned, by no means an inexpensive process.

It is a fad of the season to have all the waists made by hand. The tucks are run with a needle and all the lace insertings and designs are put in by hand. The embroidery, too, is done by hand or else applied so as to look like hand work. Even flannel and merino waists, which are quite simple as well as popular, are stitched by hand.

Everything Must Smart, Handiwork and Needlework.

These waists are enriched by a band of hand embroidery in front. This single decoration is more favored than the fashion of embroidering the cuffs and collar to match the fronts. An outer collar of Irish lace, with cuffs to match, is worn, or a turn-over collar and cuffs finish off the neck and sleeves.

White merino is a favorite material for the making of blouses of the plainer sort for morning wear, and probably the most popular smart model in this soft and serviceable fabric is made in a manner so simple that one would have to see it worn to realize how suitable and fetching the garment can look.

This blouse is made with three tucks on each side the front and finished with a round collar, like that on a small boy's shirt, with buttonholes in the fronts of the collar. Through each hole is drawn a soft black silk tie. The sleeves are loose, but not full, and the plain cuffs have buttonless slits, through which are drawn soft black silk ends which knot and hang, each end being tipped by a pendant of braid passementerie. Underneath the neckband is one of lace, made small and to fit about the wrist. This dainty little thing may be taken out and washed and it preserves the cuffs from soiling or wearing out rapidly. In the neck is a little chemisette of lace which can be taken out and cleaned as often as is necessary.

Another fashionable style of waist is the white wash blouse of soft French muslin, embroidered by hand and trimmed with Valenciennes lace put in to form graceful patterns.

Even smarter than the dainty white blouses are those of velvet or mirror velvet for morning wear, made in the same shade of color as the skirt and finished with a lace chemisette and cuffs. For these linen lace cuffs are preferred. Both chemisette and cuffs are merely tacked in place and do not form part of the garment.

What Is Newest and Smartest in Shirt Waists.

One way in which these simple blouses are finished is with two rows of buttons with a criss-cross of silk braid in front, and another smart style is to work three large round buttonholes on each side the top of the blouse and lace the front with a soft silk scarf through these.

With outdoor suits, consisting of a coat and skirt, necessitating a bodice of some other material, soft blouses are worn, made of crepe de chine or liberty satin, and these come under the head of those which are too elaborate to stand washing or, sometimes, any kind of cleaning.

For business women I do not think anything is smarter than dainty blouses of white China silk. These wash better than blouses made of ordinary wash fabrics, and always look pretty and fresh. The color goes with anything else, and the fact that they have constantly to be laundered prevents any gathering of unhealthy microbes; for a business woman must travel on crowded cars, and her clothing, more than that of other women, should be of a kind that may be frequently and readily cleaned.

The popular way in which to make these China silk waists is with a lot of little tucks or else with four large ones on each side, the front and back. Large tucks are smartest when stitched down a fourth of an inch from the edges, and great care should be taken in making tucks on blouses to see that they turn outward instead of inward. In the latter case one is sure to come to grief, for, in some inaccountable manner, blouses immediately wear out or "grin" under and about the armholes when tucks are turned inward.

Another word of caution about the simple blouse: Don't have the sleeves big! A much better effect is produced by not putting too much material in the sleeves. A shirt waist is usually worn with short skirt, which makes big sleeves out of place and a most ridiculous, and the garment itself is of a character to which large sleeves do not belong. Sleeves should be just comfortably loose and full, never large and voluminous. Fancy blouses, on the contrary, straight stock, and very wisely, for that are made with fancy sleeves, but in the sort of finish to the neck is most appropriate when one indulges in outdoor sports or indoor games which necessitate the wearing of a loose, plain blouse. But instead of the ties so frequently worn would suggest a turnover, worn without the stock worn with it. The athletic woman will never give up her plain, any how. Generally speaking, a plain stock, and cuffs, without any bow or tie, are much smarter on a blouse than any other style of neckwear.

A—Smart, extravagant blouse, embroidered in Egyptian designs in shades of yellow.

B—Fetching blouse, of cream colored batiste and Valenciennes lace, with tabs of heavy open lace.

C—Simple, chic blouse of cashmere with square lace yoke.

D—Elaborate blouse of silk mull, lace and colored silk embroidery.

E—Popular chic crepe de chine blouse, elaborated with embroidery and lace.

In the way of elaborate blouses figure A shows a wonderfully original design in Egyptian lines, the decorations receiving decided taste from the color of the embroidery, which is worked in orange and gold. The yoke is very deep in front, and is all one piece with the wide top of the sleeves. It curves down the front and upon the top of each shallow in the back and is quite full blouse is put on this with a thick cord of the material. The front has four panels, outlining a small square yoke of heavy white lace finished with a stock of the same. Medium full sleeves terminate in a deep shirred cuff of white lace.

If Cleopatra ever wore a shirt waist one would imagine it to be something on the order of this, with its wing decorations in deep orange colored linen, embroidered in white and outlined in gold, and with the supplementary decorations worked in orange and gold and put on in a real Egyptian fashion.

Between the neck of the blouse and its stock is a narrow band of open lace and full sleeves are finished with a sort of double cuff, the lower one of which is fitted and fastens in the back. Four or five tiny tucks finish the top of the shaped cuff.

In figure B one sees a fetching example of a blouse made of cream colored batiste and white Valenciennes lace. To a small round yoke and stock of rows of Valenciennes lace is attached a band of wool batiste, embroidered with small floral designs and French knots in white silk. The front panel is done with double lines of thick gold embroidery, having large gold dots between the lines. The lower edge of the front panel, and a greater number on each side the fastenings in the back.

If Cleopatra ever wore a shirt waist one would imagine it to be something on the order of this, with its wing decorations in deep orange colored linen, embroidered in white and outlined in gold, and with the supplementary decorations worked in orange and gold and put on in a real Egyptian fashion.

Between the neck of the blouse and its stock is a narrow band of open lace and full sleeves are finished with a sort of double cuff, the lower one of which is fitted and fastens in the back. Four or five tiny tucks finish the top of the shaped cuff.

In figure B one sees a fetching example of a blouse made of cream colored batiste and white Valenciennes lace. To a small round yoke and stock of rows of Valenciennes lace is attached a band of wool batiste, embroidered with small floral designs and French knots in white silk. The full blouse is put on this with a thick cord of the material. The front has four panels, outlining a small square yoke of heavy white lace finished with a stock of the same. Medium full sleeves terminate in a deep shirred cuff of white lace.

The [illegible] of this attractive blouse is afforded quite a contrast in the [illegible] of the [illegible] and [illegible] [illegible] [illegible]

SAM LOYD'S PUZZLING BAMBOOS

YOU CAN EASILY MAKE FOUR PERFECT SQUARES WITH THEM BUT CAN YOU MAKE ONLY THREE?

Carefully cut out the eight pieces of bamboo. Four of them are twice as long as the other four.

Then see if you can arrange them on the table in such a way that they form three perfect squares. It is easy to form four squares with them. The puzzle, though, is to form only three.

Copyrighted, 1906, by the American Journal-Examiner

HOW MUCH DOES THE ELEPHANT WEIGH?

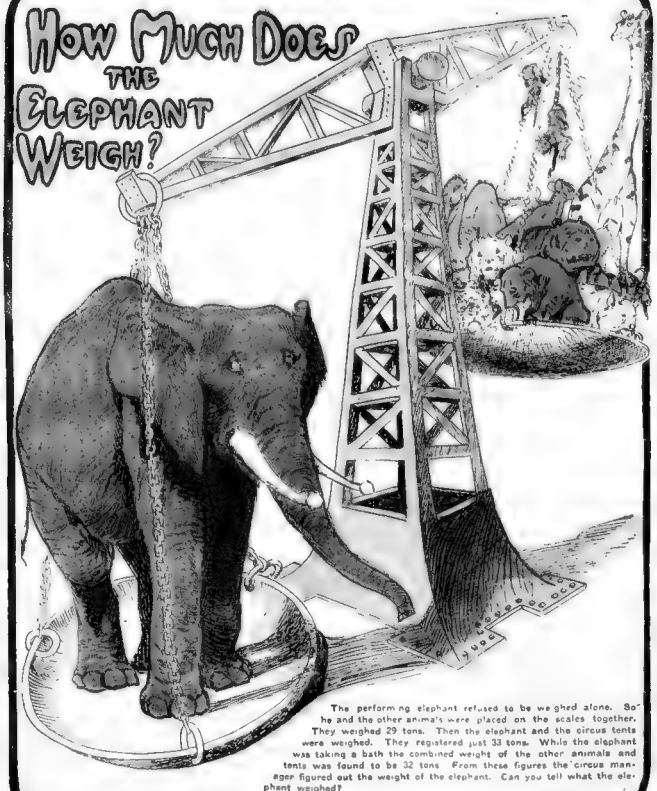

The performing elephant refused to be weighed alone. So he and the other animals were placed on the scales together. They weighed 29 tons. Then the elephant and the circus tents were weighed. They registered just 33 tons. While the elephant was taking a bath the combined weight of the other animals and tents was found to be 32 tons. From these figures the circus manager figured out the weight of the elephant. Can you tell what the elephant weighed?

Copyrighted, 1906, by the American Journal-Examiner

THE KATZENJAMMER PORTRAIT GALLERY.

AND HER NAME WAS ?

COMPLETE THIS PICTURE AND SEE!

With pen or pencil draw connecting lines from 1 to 2, 2 to 3 and so on until you reach 87. Then see if you can recognize the portrait of a four-footed acquaintance.

Copyrighted, 1906, by the American Journal-Examiner

EDITORIAL SECTION

POLITICS & ART — SCIENCE · LITERATURE

BOSTON AMERICAN, SUNDAY, JANUARY 22, 1905.

He Has Carried His Load a Long Time

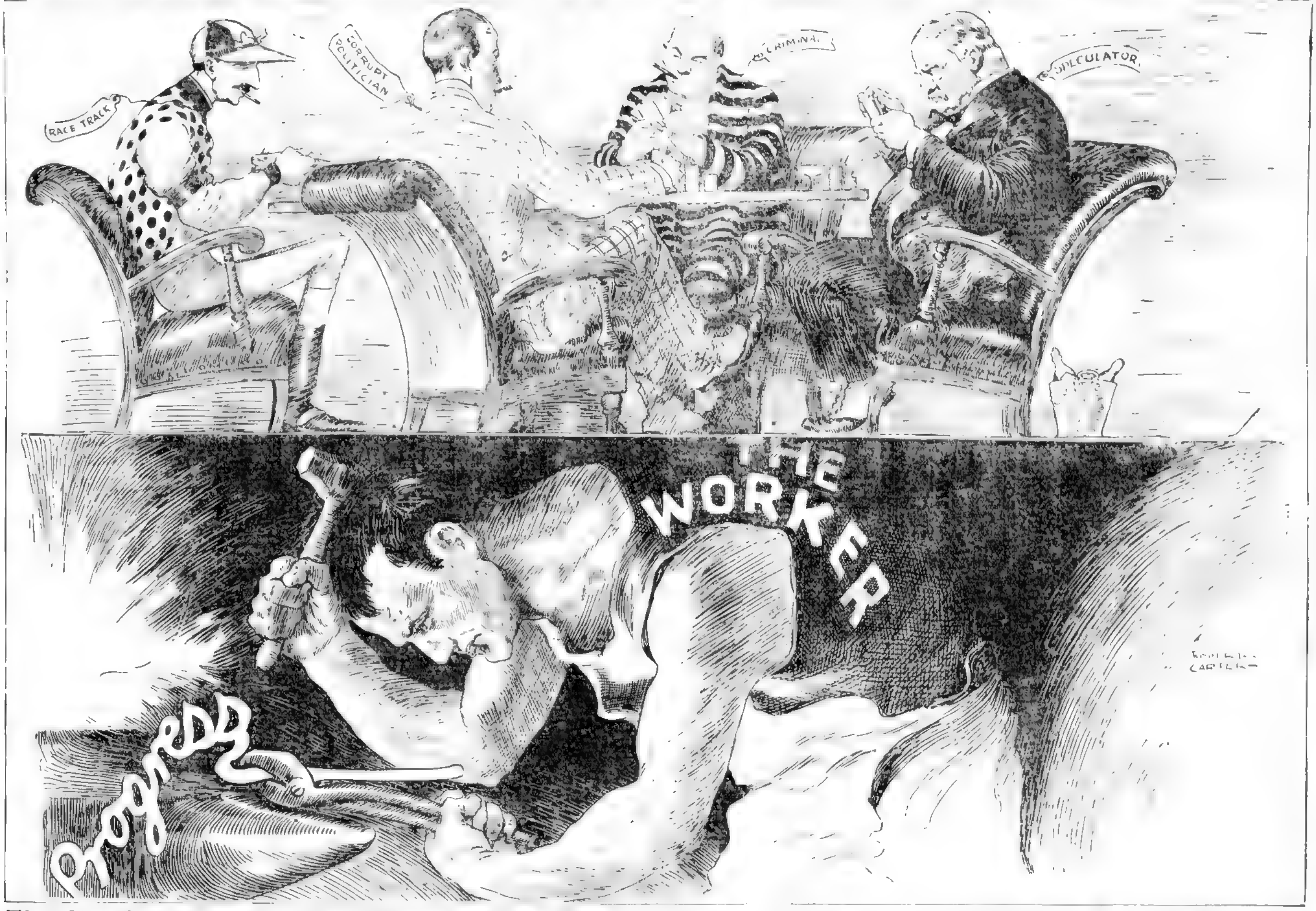

The Load Is Heavy. The Worker Under It Is Getting an Education—It's Almost Worth While for the Gay Gentlemen Above to Be Careful

THIS picture and editorial are intended for all kinds of citizens: for the man who works with a heavy load on his back, for the gentlemen of the [illegible] and of the [illegible] who sit on the back of the worker, and for the [illegible] part of the population [illegible] that keep the country going.

There is a famous remark [illegible] that the rich will do EVERY THING for the worker but one thing: THEY WON'T GET OFF HIS BACK.

This applies no longer to ALL of the rich. Many of them [illegible] of the fact that their INDIVIDUAL prosperity depends on widespread prosperity.

Many of them [illegible] CLASS FEELING [illegible] CLASS [illegible] RICH [illegible] POOR [illegible]

[illegible]

IT IS NECESSARY FOR THE WORKER AT THE BOTTOM TO KEEP AT HIS EFFORT TO MAKE THE OTHERS GET OFF [illegible]

⁂

There ought to be an especially strong and united effort against that particular class of parasites and criminals represented in the upper part of this picture. We mean the class that absolutely produces nothing, that juggles with the wealth produced by others, builds up its own fortunes through robbing other men.

The speculator who forces cotton up to a price that [illegible] one year, and then drops it down to a price that sets the farmers to burning their cotton the next year, ought to be in prison with broad stripes on his back and useful work in his hands.

The would-be aristocrat—in reality a gambler and thief at heart—that manages the public race tracks, turning out thieves, forgers, suicides and all-round criminals by wholesale, should be branded for [illegible] And he should be in jail for [illegible]

[illegible]

⁂

[illegible] the worker of to-day.

[illegible] THROUGH [illegible] of obtaining relief from such oppression.

It is not so long ago [illegible] protesting that in their little [illegible] There was the gallows used by the local [illegible] And there was the gallows used by the local Bishop. The [illegible] one of these gallows was apt, on some pretext or other, to wind up on another one. Gradually the commercial classes have fought for freedom—it was [illegible] fighting sometimes—and they have got up on top and escaped the brunt of the burden.

Writers themselves and representatives in Parliament [illegible] among the under dogs.

Formerly the writer had to [illegible] himself to the purse and the table of some empty-headed nobleman, [illegible] his work to him in servile fashion, kept by the noble lord like his gamecock or his bulldog.

The members of early parliaments were little better than servants, ordered about, threatened and bully-ragged.

They have escaped now. THEY have crawled from under the [illegible] They ought not to forget [illegible]

⁂

[illegible] NEW YORK [illegible]

[illegible]

[illegible] AND [illegible] FOR WHOM [illegible]

[illegible]

The Department of Commerce and Labor volunteered to [illegible] WITHOUT EXPENSE TO THE GOVERNMENT [illegible] information concerning the operation of old age pension laws and compulsory insurance of employes in other countries.

Such laws have worked [illegible] in Germany, in New Zealand and elsewhere.

It was quite interesting to see how these "representatives of the people" greeted even a suggestion of intelligent discussion on lines that interest the intelligent people of the world everywhere.

The mere mention of compulsory insurance by the government or otherwise brought to his feet an individual from New York [illegible] a member of the House of Congress, who [illegible] the insurance business of the country is being taken care of by private interests.

It was easy to guess whether the people who elect [illegible] the insurance companies [illegible] of deepest interest to this particular individual.

The editor of this newspaper, W. R. Hearst, representing the Eleventh Congressional District of New York, mildly suggested that "A little information might lead to intelligent discussion of the subject of compulsory insurance and old age pensions, and beneficial legislation might follow, if not at this session, at the next."

Secretary Cortelyou, then at the head of the Department of [illegible] PROOF [illegible] INSURANCE AND [illegible] Norway [illegible]

[illegible] THE NECESSITY OF ANY [illegible]

[illegible] POSTPONE [illegible]

[illegible]

⁂

[illegible] reason for [illegible] or [illegible]

[illegible] THE BALLOT to fight for them.

There [illegible] the back of the man who works at the bottom of our social system. He is cheated very often by the man [illegible] his vote. That man only too frequently climbs up and [illegible] himself with the gentlemen who are drinking on the worker's back.

But [illegible] public [illegible] will do their work.

The [illegible] picture will get out from under the load in time, and he will do it by using his brains and not his fighting muscles. He will take the gamblers, [illegible], speculators and the all-round "respectable" [illegible], put them to work, and get his chance in the world [illegible] after centuries of effort, have succeeded in getting theirs.

Let the workers MUST VOTE together and make all their efforts TOGETHER, as others have done who have been victorious in the course of history.

The workman is now betrayed by the man whom he puts into office in haphazard partisan fashion, without regard to his own interests.

The workingman MUST GO INTO POLITICS HIMSELF as a workingman, and then through politics work out his own salvation.

By Ella Wheeler Wilcox

Young Women Advised to Start a Post-Romance Happiness Fund

[illegible]

MOST young women to-day are doing all in their power to make [illegible] selves attractive to men that they may win a prize in [illegible] matrimonial letters, just as they have done since the beginning of time.

[illegible] that the average man in civilized society admires [illegible] and [illegible] dressed woman, whatever he may say to the contrary [illegible] vanity and extravagance [illegible] to care of her complexion and hair and teeth and [illegible] wardrobe.

[illegible] A [illegible] woman is a gem of nature's creation, and should be [illegible] properly.

The [illegible] of her mental accomplishments [illegible] she [illegible] attractive socially. A little [illegible] art to help her pass the time [illegible] a little elocution, for [illegible] a good deal of [illegible] sport to make her [illegible] and she [illegible] equipped for the romantic campaign.

[illegible] in culinary arts, also she knows how to use the needle [illegible] All these things are to be commended, and [illegible] should fill the position of wife and mother with [illegible].

But few women realize what a long life oftentimes awaits them after the offices of wife and mother have been fulfilled.

In our larger cities there are, too, encountered in great numbers elderly women who are widowed by death or law; women whose children are settled in homes of their own, or who have existed but in dreams, or who [illegible].

[illegible] observer that American women are [illegible] American men. The statistics, I think, indicate [illegible] of this suggestion. Then, too, more widowers than widows remarry and therefore in society of all classes one encounters the solitary [illegible] far more frequently than the solitary elderly man.

[illegible] these women visit about among relatives, and often [illegible] as nurses, companions and [illegible]

[illegible] organization [illegible] one pursuit that gives them a purpose and an object [illegible] the pity of the most unfeeling heart.

[illegible] thing indeed more pitiable than the elderly woman who [illegible] received the admiration of the world, and finds herself [illegible] forgotten on the desolate shores of time, with the cruel [illegible]

[illegible] such types every day in theatres and drawing rooms, often bewigged and rouged and overdressed, or faded and wrinkled, with [illegible] eyes looking ever backward to the scenes of lost glory and power.

[illegible] her own individual life [illegible] finds herself [illegible] misery.

ELLA WHEELER WILCOX

Again there is the mother who has lived only for some one worshipped child, and who has seen the grave close over the dear face, while long life stretches before her like a barren, dusty road over dreary hills.

All [illegible] for every young girl who [illegible] the goal of happiness [illegible] Therefore it is the duty every young woman owes to herself to prepare for such possibilities.

She should open a mental savings bank, as we are told to prepare a "rainy-day fund." This might be called the "post romance fund." So long as the romantic life, with husband, children and lover, lasts a woman [illegible] finds occupation [illegible] hand, heart and time.

But when that period passes [illegible] role of happy [illegible] that type of woman is growing rarer with each decade), life presents a lonely and desolate aspect to the solitary woman.

Thirty is the prime of life and a woman's [illegible] age. Yet thirty may be called the turning point in the path of youth toward middle age. No woman need go about advertising this fact regarding herself, but she should realize it to the extent of beginning to conserve her forces, to use her time to greater purpose, to preserve [illegible] with more care and to develop [illegible] earnestly [illegible] she may have [illegible]

She would be wise to [illegible]

[illegible]

[illegible] beauty and fashion all help [illegible] woman attractive [illegible]

But the best [illegible]

Then must come [illegible] the fact remains that they have [illegible] women who [illegible]

[illegible] interested in some [illegible] of the human race [illegible]

[illegible]

[illegible] every woman should [illegible] physical and spiritual wealth, and she should begin to [illegible] in each one of these realms with an earnest purpose and [illegible] However full her life may be, in the "post-romantic" period [illegible] will not be lost and if Fate throws her upon the world a [illegible] woman, she will have occasion for deep [illegible] to develop avenues of usefulness and pleasure.

And, most important of all [illegible] the joys and interests of this world [illegible] realms toward which we are all [illegible] attention to [illegible] who may have attained [illegible]

For after the path of life [illegible] and slopes toward the level plains of old age this knowledge and this alone, can [illegible] memory from melancholy and [illegible] hopes.

ELLA WHEELER WILCOX.

A Sense of Proportion

It Is a Most Rare and Valuable Gift for Both Men and Women

By Winifred Black

[illegible] a woman to drive a good husband away from home just because [illegible] like [illegible] smoke."

[illegible] American Journal Examiner.

A MR. SMITH and a Mr. Wilson, of Bloomington, Ill., have gone to law over a hay fork.

[illegible] for [illegible] rather than give up that dollar [illegible] fork these men are spending hun[illegible] working themselves up [illegible] make life [illegible]

[illegible]

[illegible] what he thought [illegible] valuable living gift [illegible]

"A sense of proportion," he said. "It took me years to get it.

"Now that I have it I wouldn't give it up for a million dollars."

See that man over there [illegible] table. He's so cross because his steak is overdone that he will work himself into a fit of indigestion that will make him miserable for days. He'll go home and quarrel with his wife to-night. He'll snap up the children and in the morning he'll come down [illegible] partnership with will begin to look out for some easy way of getting out of business with him.

He may alter the whole course of his life just with that one fit of the sulks, and all [illegible]

Now, if he [illegible] restaurant [illegible]

Women [illegible] sense of proportion [illegible]

[illegible] woman [illegible] to drive a good husband [illegible] house just [illegible] she didn't like [illegible]

[illegible]

I believe the clever man was not so far [illegible] that woman's [illegible] The world [illegible] away from her in fear and [illegible]

[illegible]

WINIFRED BLACK.

"He may alter the whole course of his life just with that one fit of the sulks—and all [illegible] steak."

Mirandy on the Higher Education of Women

By Dorothy Dix

"M[illegible]

[illegible]

"Yassum, she's jist plumb ruint [illegible]

[illegible]

"Yassum, it sorely is true, an [illegible] have a educated chile. It [illegible]

[illegible] I ain't surprised. I [illegible]

[illegible]

DOROTHY DIX.

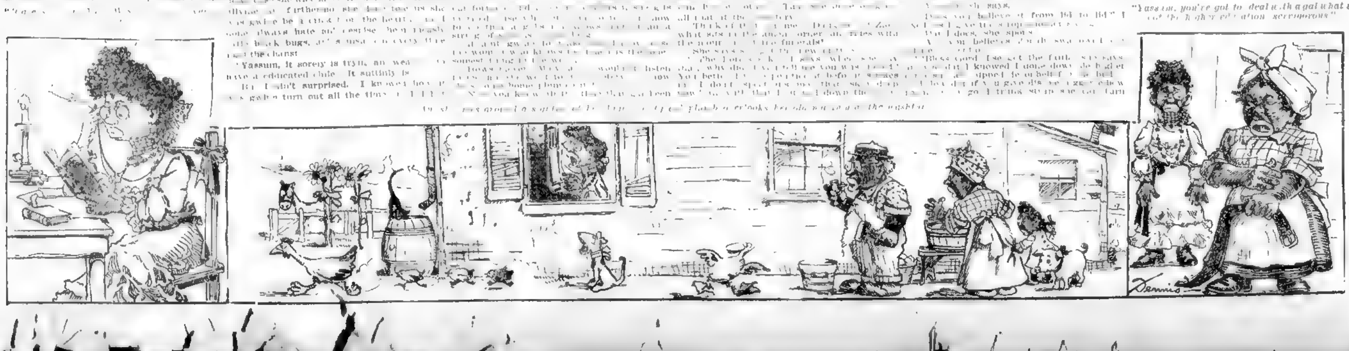

"Yassum, you're got to deal with a gal what a [illegible] higher education scrumptious."

By Julian Hawthorne

Glowing Picture of a Trip Across the Desert to Southern California

JULIAN HAWTHORNE

JULIAN HAWTHORNE

Mrs. 'Jack' Gardner's Annual Museum Show

By J. Frank Davis

By J. Frank Davis.

AT HOME.
MRS. JOHN L. GARDNER,
Fenway Court,
January the Sixteenth.
"Customs Duly Museum."

"You can't make noise in here."

"Bringing down the one-eyed idol"

"The Yeomen of

Little Johnny

How the Zebra Got His Stripes and the Rabbit His Walk

By Ambrose Bierce

"Then the zeeb survaie himself, real sorrofie, and sed, that wonst do me there wont be anything for to distinguish me from the tapper."

"We breed them for thare milk, and for to plow corn."

Isabel Irving, who will make her first appearance in "The Two Orphans" to-morrow night at the Boston.

Mary Norman, the [illegible] monologist, who [illegible] at Keith's [illegible] the coming week.

[illegible] who has [illegible] the [illegible] "The Shepherd King" at the Majestic.

Attractions at Boston Theatres for the Week

BOSTON—"The Two Orphans," with the all-star cast.
BOWDOIN SQUARE—"The Police Inspector."
COLONIAL—Lulu Glaser in "A Madcap Princess."
CASTLE SQUARE—"The Shaughraun."
COLUMBIA—"Kentucky Belles."
GLOBE—Thomas W. Ross in "Checkers."
GRAND OPERA—"Alone in the World."
HOLLIS—John Drew in "The Duke of Killicrankie."
HOWARD—Vaudeville.
KEITH'S—Vaudeville.
LYCEUM—Al Reeve's Company.
MAJESTIC—Wright Lorimer in "The Shepherd King."
MUSIC HALL—Vaudeville.
PALACE—Brigadier Burlesquers.
PARK—Louis Mann in "The Second Fiddle."
TREMONT—James K. Hackett in "The Fortunes of the King."

AUSTIN & STONE'S—Features and vaudeville.
NICKELODEON—Curios and variety.

John Drew, who has [illegible] "The Duke of Killicrankie," now at the Hollis.

Mary [illegible] ferent [illegible]

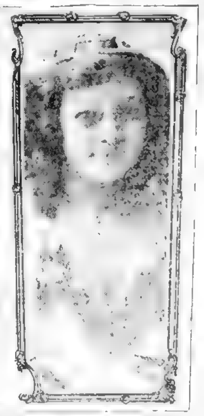

Lulu Glaser, the [illegible] prima donna, who comes [illegible] "A Madcap Princess."

Varied Attractions at Theatres for This Week.

THEATREGOERS will have a varied list of attractions to select from during the coming week. A large share of the playhouses make changes of bill and there is much of interest offered. The all-star cast that was seen here earlier in the season will come to the Boston. James K. Hackett will appear at the Tremont in "The Fortunes of the King." Lulu Glaser comes to the Colonial in "A Madcap Princess," and Louis Mann will be the star at the Park, where he will present "The Second Fiddle."

[illegible] week at the [illegible] at the [illegible] matinees [illegible] Shepherd King at the Majestic. "Alone in the World" comes to the [illegible] at the Castle Square, and "The Police Inspector" at the Bowdoin.

Mary Norman will be the leading feature at Keith's and Pat Rooney's "Street Urchins" at Music Hall. Good [illegible] are promised at the other vaudeville houses.

"Two Orphans," With the Star Cast, at the Boston

The attraction at the Boston Theatre for the coming week will be "The Two Orphans," presented with the famous all-star cast [illegible] only [illegible] the theatre at every performance. It is the same production as was seen here earlier in [illegible] short a time then that only a few of those who wished to see it were able to do so. It will be given with practically the same cast as before, the only change of importance being the substitution of Isabel Irving for Grace George. Miss Irving will appear as Louise for the first time to-morrow night. James O'Neill will be seen again as [illegible] E. Dodson as Pierre, Jameson Lee Finney as Picard, Clara Morris as Sister Genevieve, Mrs. Le Moyne as the Countess de [illegible]

[illegible] remainder of the long cast will be composed of thoroughly efficient actors. The bringing together of such an aggregation [illegible] come together for a single representation of a play, but never before in the history of the stage have so many people who have headed their own companies continued in association for so long a time. The arrangement was originally made for only a few weeks, but it proved so successful that it was extended for practically the whole of the present season. There will be Wednesday and Saturday matinees.

"Street Urchins," the Feature at Music Hall

Vaudeville patrons expect to be amused and the coming week there should be no lack of opportunity at Music Hall, for the features announced give promise of exceptional merriment. One of the big acts will be that of Pat Rooney's "Street Urchins," twelve in number, in songs and dances characteristic of the street "Arabs" one sees in every city. Another feature will be contributed by Knox Wilson, a German comedian, formerly with "The Burgomaster" and Anna Held. Mr. Wilson has a penchant for the concertina. For broad comedy there will be Georgia Gardner, who will present George H. Emerick's farcical sketch, "Too Many Darlings." Sherman, De Forrest and Company will appear in the [illegible] of Poor Actor [illegible] will appear [illegible] Mary M[illegible]

Hackett, in "Fortunes of the King," at the Tremont

James K. Hackett, one of the most popular of the [illegible] actors and [illegible] who is also his own manager, comes to the Tremont Theatre to-morrow night [illegible] called "The Fortunes of the King." It is written by Mrs. C. A. Doremus and [illegible] W[illegible] latest example of the romantic type of play, with dashing characters and plenty of sword play. The nature of the central character and the time of the play certainly promise much for interest. Mr. Hackett is to play Charles Stuart, the one who afterwards became King of England as the second of the name. The date of the play is the year 1651, shortly after the [illegible] of Worcester [illegible] when Charles [illegible] Lane. There are said to be many stirring [illegible] Prince Charlie." Mr. Hackett is following his custom of recent years in [illegible] having found through experience that the theatregoing public best appreciates him in this line of work. [illegible] of "The Fortunes of the King," [illegible] surrounded himself with a competent company, with Charlotte Walker as leading woman. The play is said to be staged in a very elaborate fashion.

"Alone in the World," at Grand Opera House

The Grand Opera House will have for its attraction for the week beginning to-morrow [illegible] Hal Reid, entitled "Alone in the World." The play [illegible] a living in New Orleans [illegible] papers. One [illegible] exhausted [illegible] and want of [illegible] on the doorstep of a wealthy banker. He is taken in and cared for [illegible] discovered to be the [illegible] of the banker's daughter, who had run away from home and had not been from in years. Eventually the daughter returns home to find the child she had supposed dead cared for by her own people, and everything ends happily. There are said to be [illegible] effective scenes in the play [illegible] the New Orleans [illegible] and the assault of a [illegible] strong company is [illegible] the play, and the usual [illegible] and Saturday matinees [illegible]

DRAMA

Lulu Glaser, in "Madcap Princess," at the Colonial

Lulu Glaser comes to the Colonial Theatre to-morrow night, presenting for the first time in this city a lyric version of Charles Major's novel, "When Knighthood Was in Flower," under the title of "A Madcap Princess." Miss Glaser's acting [illegible] portunities for the display of those graces of manner which form her greatest charm in the eyes of theatregoers. "A Madcap Princess" is said to be an excellent transcription of the novel, which among all [illegible] [illegible]

Louis Mann, in "Second Fiddle," at the Park

Louis Mann will begin a fortnight's engagement at the Park Theatre to-morrow night, where he will appear in "The Second Fiddle," a comedy which is said to furnish him with opportunities for a high order of [illegible] as violin case and starts to walk to Paris. When the young people meet, there are explanations on both sides and tears and laughter. What happens afterward, how his opera is produced from a stolen copy, how Leopold lures the prima donna from [illegible] ginia Vorster.

Notable Features at Austin & Stone's

[illegible] in the barrel [illegible] the Howards, these living art galleries [illegible] Wolfkeni, hirsute marvels [illegible] In addition [illegible] strong stage show.

Concerts at the Theatres This Evening

Excellent entertainment [illegible] the concert at the [illegible] to-night. Among those who [illegible]

Mary Norman and a Fine Bill at Keith's

There have been many fine vaudeville [illegible] Keith's Theatre lately, but that [illegible]

[illegible] over another six days, which will be positively her last appearances in New [illegible] pear are George Evans, blackface humorist and vocalist [illegible] the author of [illegible] humorists, noted aerial acrobats [illegible] the popular [illegible] tenor and [illegible] singer Martini and Max Moran, burlesque [illegible] gicians and wonder workers. The Mitchells [illegible]

[illegible] has appeared [illegible] cleverness.

"The Shaughraun," at the Castle Square

The management of the Castle Square [illegible] Boucicault [illegible] Moss [illegible] Ireland [illegible] Van Buren [illegible]

Daughters of Revolution Entertainment at Hollis

A special matinee performance under the [illegible] afternoon at the Hollis Street Theatre, to further a project the society has in hand for the erection of a historic memorial arch in Cambridge. Among those who have volunteered their services are Wright Lorimer and May Buckley, of "The Shepherd King," who will appear in the one act piece, "Chatterton"; Isabel Irving, of "The Two Orphans," with Wilfred North, in Zangwill's one act play, "Six Persons"; Edith Rotch and Pauline Jones of the Vincent Club, who [illegible] Hopes, of New York, and [illegible] Hunnewell, in "The Nettle," and many others among the clever amateurs of this city.

Glickman in Jewish Plays at Grand

The Glickman Yiddish opera and dramatic company, which comes direct from [illegible]

Kentucky Belles at Columbia Music Hall

The Columbia Music Hall has joined hands with the burlesque "wheel," and plays the first of the attractions under the [illegible]

"The Shepherd King," Stays on at Majestic

Wright Lorimer begins to-morrow night [illegible] in "The Shepherd King" at the Majestic Theatre. So far, his second visit has met with a degree of success that has even surpassed the most sanguine anticipations. The theatre was crowded at every performance last week and a succession of full houses is now looked for so long as the play stays here. This condition is the natural result of the hit scored by Mr. Lorimer and his production during his previous engagement. "The Shepherd King" [illegible] based upon biblical history, it is finely acted by a competent company, and it is produced with a degree of magnificence such as the stage has rarely seen. All the principal characters are acted by the same players as during the previous engagement, and Mr. Lorimer's David, Miss Buckley's Michal and Mr. Kent's Saul are receiving the same high praise as before.

Fine Vaudeville Bill This Week at Howard

[illegible] Among the others who will appear are [illegible] "A Stolen Kiss," the Alpha trio, in a [illegible] specialty, Rose Aquinaldo [illegible] trio, clever singers and dancers, Dan J. Harrington in a ventriloquial sketch, the [illegible] in a burlesque [illegible] Wesley, instrumentalists, the Flynns, and the Howard burlesquers in "A Full Hand."

Reeve's Burlesquers at Lyceum Theatre

The patrons of the Lyceum Theatre may look for another entertaining show the coming week. The attraction is to be furnished by Al Reeves's company, which comprises some of the prettiest girls in this line of work, and some of the cleverest comedians. The burlesques are entitled "O'Shaunessy's Troubles" and "Whirl I Fan," while the olio includes Andy Lewis and company, Louis Auber, Devine and Wolley, Thatcher and Williams, Cherry and Bates, Dan Gallagher and the Newell sisters.

"Checkers" Last Week at the Globe Theatre.

Thomas W. Ross [illegible] last week in "Checkers" to-morrow night at the Globe Theatre, and those who love a melodrama of the best kind should take advantage of the opportunities that remain. The theatre was crowded at every performance last week, and there was nothing but applause for the play and the actors engaged in its presentation. "Checkers" tells a story that is full of interest, [illegible] kind that has visited this city in many a [illegible] but its second engagement will [illegible] It is just as popular as ever. Mr. Ross gives a clever and manly portrayal [illegible] title role, and has made himself a big favorite here. The company supporting him is in general a competent one, and the production is elaborate.

John Drew's Second Week at the Hollis

[illegible] John Drew [illegible] engagement at the Hollis Street, and [illegible] reason to look for their [illegible] the coming week, which is [illegible] here. In "The Duke of Killicrankie" Mr. Drew has the best [illegible] of his career in one of the prettiest romances that the modern stage has seen. It is a thoroughly delightful play, original in conception [illegible] Ferdinand [illegible] Fanny [illegible] that of [illegible] opportunities.

"Police Inspector" at Bowdoin Square

"The Police Inspector" will be the play to be presented by the stock company at the Bowdoin Square [illegible]

The Brigadiers at Palace Theatre

The Brigadier Burlesquers will furnish the attraction at the Palace Theatre the coming week [illegible] York.

Boston Musical News and Notes

Arrangements have been finally made by Manager [illegible]

Continued on Page 27.

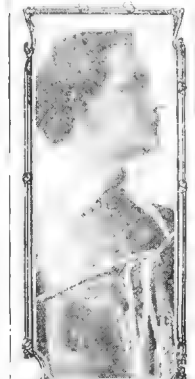

James K. Hackett, the actor-manager, who will be seen at the Tremont in "The Fortunes of the King."

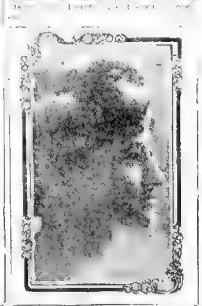

Pearl Abbott, who will play the heroine in "Alone in the World" at the Grand Opera House.

Thomas W. Ross, the star of "Checkers," who is playing to big audiences at the Globe Theatre.

Kitty Dunning, who is a prominent member of the burlesque company at the Columbia Music Hall.

Sabel Johnson, who is one of the most popular of all the Howard favorites, and will be seen at that house.

Louis Mann, the well known German dialect comedian, coming to the Park in "The Second Fiddle."

SOCIETY

WEDDINGS AND DANCES INTEREST BOSTON SET

THE past week has been one of weddings and Boston society has been busy attending the nuptials of smart young people. It was somewhat of a relief from the debutante affairs that have been in vogue for the past month. [illegible]

[illegible] was [illegible] with a [illegible] during the week. Miss Margaret Head, whose debutante ball at her home on Commonwealth avenue was a very smart affair, although not as large as some that have preceded it. All the prominent buds were present, and the decorations were the most [illegible] that have been seen at a house [illegible] this season.

The wedding of Miss Mary Winthrop and Philip Dana Mason was [illegible] of the week's series. Both the young [illegible] [illegible] of kin, was responsible [illegible] smart gathering.

That of Miss Caroline Mabel Phillips and Curtis G. Metzler was the [illegible] and was attended by a brilliant gathering of people representing the political and business life of the State and Nation. [illegible] of being the largest of the Winter season, and the reception which followed [illegible]

The Boston [illegible] All the [illegible] danced in a cluster [illegible]

[illegible]

DOINGS OF BOSTONIANS TOLD IN PARAGRAPHS

[illegible]

[illegible] Mrs. G. F. Arnold [illegible] Miss Grace [illegible]

[illegible] have sailed for the other [illegible] past week was Mrs. [illegible] Commonwealth avenue [illegible] Brown [illegible] Spring [illegible] looked ahead [illegible] set [illegible]

[illegible]

[illegible] was the [illegible] on Wednesday evening by Mr. [illegible] Commonwealth avenue [illegible] thoroughly enjoyed.

[illegible] was given Monday evening by Mrs. Oliver Ames [illegible] Commonwealth avenue, which was a very [illegible] affair. Most of Mrs. Ames's guests were [illegible] who live near the Ameses on the North Shore.

[illegible] afternoon Mrs. William [illegible]

Miss [illegible] Harding of Beacon street, who has been in Washington for the past two weeks [illegible] home. While there she was the guest of the Thomas F. [illegible] on Rhode Island avenue. She was entertained by her host and hostess. Among the [illegible] was a dance [illegible]

[illegible] of the Somerset.

Mr. and Mrs. H. W. French of North Easton have moved into Boston for the Winter, and have taken apartments at the Vendome. They are well known in Boston, being intimate with many of the Ameses, and they are being much sought after as guests. Mrs. French is a handsome woman and has made a decidedly favorable impression in Boston. They are to remain at the Vendome all Winter, returning to North Easton to open their home for the Summer.

Mrs. David M. Goodrich, who lately returned from abroad, has gone to Albany, where she is with her parents, Mr. and Mrs. Robert Pruyn. Mrs. Goodrich, who was [illegible] two years ago, became a great [illegible] in Boston, and although she has spent most of her time abroad traveling with her husband, she has made many friends [illegible] When Mrs. Goodrich left Boston she was planning to return the latter part of this month.

Miss Mildred Stimpson, of Marlboro street, is spending two weeks with her friend, Miss Beatrice Blake, on Washington street, Brookline.

Mrs. S. [illegible] of Beacon street, who is one of the most popular of Boston's matrons, is planning a large dinner and musicale, to be given at the Somerset. Mrs. [illegible]

The patronesses [illegible] to be given [illegible] Monday night for the benefit of [illegible] Mrs. Charles W. Eliot, Mrs. [illegible] Piper, Mrs. Joseph B. Russell, Mrs. Joseph [illegible], Mrs. Samuel D. Warren, Mrs. Robert Winsor, Mrs. William Lawrence, Mrs. William Piper and Mrs. Woodward Emery.

General and Mrs. [illegible] have come to town for the Winter [illegible] street. Their two daughters, Maud and Anne, are with them and will be a great addition to [illegible]

Mr. [illegible] Webb and [illegible] Washington [illegible] Bostonians who are here for the Winter.

On Thursday evening, at their home in [illegible], Mr. and Mrs. [illegible] Shaw gave [illegible] anniversary of their wedding. [illegible] was prettily decorated for the occasion. Mrs. [illegible] and her husband received [illegible] of the Brookline buds [illegible] at the tea tables.

[illegible]

Miss Harriette Arline Shaw, of No. 49 Exeter street, who has been in New York for the past two weeks, has returned home. Miss Shaw, while away, received [illegible] and had several affairs given in her honor.

[illegible]

[illegible] entertainment this week, held at the Vendome on Thursday, was a social success. Mrs. William H. Converse of Malden was in charge of the entertainment, and music was furnished by Mrs. Arthur Elsler, Mrs. Roy Whitcomb, Miss Marion Tufts, John Nichols and Miss Berta Nichols. At the tea which followed the entertainment Mrs. F. [illegible] Smith, Mrs. Neal Moynahan and Mrs. Walter Mentzer did the honors. Among the notable guests were Judge and Mrs. Ely.

President and Mrs. Charles Eliot, of Harvard College, sailed for Europe Friday, [illegible] two months. Mrs. Eliot will [illegible] social Cambridge [illegible] University City [illegible] sought after as a patroness [illegible]

Mr. and Mrs. Edward [illegible] Bennett [illegible] who have been staying at the Somerset during this Winter [illegible] Thursday for the South to remain until late in the Spring. They are to go to Palm Beach, Florida, and will not return until late [illegible] Spring. Mr. and Mrs. Bennett have but recently returned from abroad.

Lieutenant Governor and Mrs. Stearns of Vermont are at the Copley Square Hotel, where they will remain for the next two weeks. They are the guests of Mrs. H. M. Parker, who is Mrs. Stearns's sister.

MISS MARY WINTHROP BECOMES MRS. MASON

A VERY quiet family wedding was that of Miss Mary Winthrop, daughter of Mr. and Mrs. Thomas Lindall Winthrop, and Philip Dana Mason, which took place in fashionable Trinity Church Tuesday at high noon. The ceremony was performed by Bishop Lawrence.

The bride, who was given in marriage by her father, was attired in a gown of white [illegible] satin trimmed with a [illegible] lace. She wore a [illegible] with a cluster of orange blossoms. She wore no jewels [illegible]

Frederick Hoppin, of Providence, was the best man. Hooker Abbott, of Wellesley, Alexander Mason, of New York, and Randolph C. Grew and Charles H. Parker, of Boston, were the ushers.

Following the ceremony there was a reception at the Winthrop family home, No. 3 Beacon street, which was attended by a few of the members of the two families. Mr. and Mrs. Mason received and were assisted by Mr. Winthrop, the bride's father, and Mrs. Herbert C. Mason, the mother of the bridegroom.

Mr. and Mrs. Mason are on their honeymoon, which they will probably spend abroad. They will return the latter part of February and will be at home after March 1 at Haddon Hall.

Among the guests at the church were Mr. and Mrs. J. Grafton Minot, Mr. and Mrs. J. Preble Motley, Philip H. Sears, Mr. and Mrs. Robert C. Mason, Mr. and Mrs. Samuel D. Warren, Mr. and Mrs. J. Montgomery Sears, Mr. and Mrs. Richard D. Sears, Mr. and Mrs. Thomas Motley, Jr., Miss Eleanora Sears, Miss Mabel D. Warren, Mr. and Mrs. Fiske Warren, Miss Clara Endicott Sears and other members of the Mason, Warren, Winthrop, Motley and Grew families.

Chief Social Events of This Week in Boston

Reception and tea by Mrs. A. H. Clifford, Newton [illegible]

[illegible] Hall, Cambridge, for the benefit of the [illegible]

Woman's Charity Club Whist [illegible] Chambers, Huntington avenue, from 1 until 5, Wednesday [illegible]

[illegible]

St. Mark's Church Has a Brilliant Wedding

B[illegible] Boston [illegible] Rev. Oliver Stanton [illegible] The bride was attired [illegible] diamond brooch [illegible] lilies of the valley [illegible] The maid of honor was [illegible] sister of the bride [illegible] Doyle, of New York [illegible] Green [illegible] [illegible] of Brookline [illegible] University [illegible] Harvard [illegible] Parker [illegible]

Following [illegible] a reception was [illegible]

[illegible]

Brookline Society Girl Weds Chicago Man

A [illegible] quiet wedding during the past week was that of Miss Helen Trent [illegible]

[illegible]

MRS. ALVIN F. SORTWELL, OF CAMBRIDGE

Mrs. Sortwell, of Highland Street, Cambridge, who is closely identified with [illegible] and Harvard functions in the University City.

PROVIDENCE SOCIETY AT TROCADERO DANCE

Special to the Sunday American.

PROVIDENCE, Jan. 21.—Several brilliant receptions, balls and other social functions have held society busy [illegible] a dinner for Mrs. [illegible] of New York [illegible] her guest, and next [illegible] other dinner is to be [illegible]

[illegible]

WORCESTER SOCIETY HAS SMART WEDDING

WORCESTER, Jan. 21.—[illegible] Worcester society [illegible] event of the week was the wedding of Miss [illegible] which took place on Wednesday at the home of the bride [illegible]

The ceremony was performed by the [illegible] Rev. Dr. Archibald McCullagh [illegible] Rev. Andrew [illegible] Plymouth Church [illegible]

[illegible] Miss [illegible] Miss Catherine [illegible] Miss Helen Sawyer.

Mr. and Mrs. [illegible] are at present on their [illegible] and will be at home to their friends [illegible]

Invitations have been sent out this week for a series of afternoon musicales at the home of prominent society people.

The patronesses are to be Mrs. Alfred L. Aiken, Mrs. Charles C. Baldwin, Mrs. George M. Bassett, Mrs. Howard W. Beals, Mrs. A. George Bullock, Mrs. George Crompton, Mrs. Frank F. Dresser, Mrs. Francis H. Dewey, Mrs. Homer Gage, Mrs. G. Stanley Hall, Mrs. Francis B. Knowles, Mrs. [illegible]

[illegible]

[illegible] March 9 at [illegible] Worcester [illegible]

Mrs. A. George Bullock gave [illegible] Weight, daughter of [illegible] president of Clark College [illegible] to live in Worcester [illegible]

Miss Helen Brown, daughter of [illegible] Mrs. Stewart Brown, has [illegible] through the West [illegible] time with her brother [illegible] Milwaukee. Miss Brown was to have been one of the debutantes of this season, but on account of the illness of her [illegible] her debut was postponed for a year.

Mrs. Frank Houghton was hostess at a whist party given at the Woman's [illegible] Saturday afternoon.

At the concert of the Kneisel string quartet, given in Mechanics Hall on Thursday [illegible]

SPRINGFIELD PEOPLE PLAN CHARITY BALL

Special to the Sunday American.

S[illegible]

[illegible]

[illegible] Morris, and Mr. Smith's lecture on "Gondola Days in Venice" was greatly enjoyed.

Moonlight skating parties have been numerous during the past week [illegible]

[illegible]

SOCIETY IN PORTLAND ENJOYS MATRONS' BALL

Special to the Sunday American.

PORTLAND, Jan. 21.—[illegible] recently with the ball given [illegible]

[illegible] receiving hostesses were Mrs. [illegible] J. Brown, Mrs. John F. Thompson, Mrs. William M. Ingraham, Mrs. Richard Webb. [illegible] quartet, Mrs. Herbert Payson, Mrs. [illegible] M. Verrill, Mrs. William Senter, Mrs. Frederick F. Talbot. A buffet supper was served in the State of Maine [illegible] o'clock.

The gowns were elaborate and [illegible] the most [illegible] for years. The old Portland families, [illegible] Deerings, Browns, Porters, Bradburys, [illegible] Jacksons, Merrills, Talbots, [illegible] Paysons, [illegible] Burrs, Fessenden, Hunts, Crams, Hamlens, Jordans, Merrills and others, were represented in the list of guests.

A superb recital by Ysaye, the famous violinist, closed the Ellis course of concerts Tuesday evening. In the audience [illegible] were Henry Deering, Dr. [illegible]

[illegible]

The [illegible] dinner of the Church [illegible] was held at [illegible] evening. Bishop [illegible] was a guest of the club [illegible] Messrs. John F. A. Merrill, Herbert W. [illegible], Edward F. [illegible], George S. [illegible] and Charles F. Flagg had the affair in charge.

The [illegible] have issued invitations [illegible] at Wilson Hall [illegible] Jones, Mrs. George W. [illegible] Elmer E. [illegible], Mrs. O. F. [illegible] and Mrs. [illegible]

YOU GET $100. FREE.

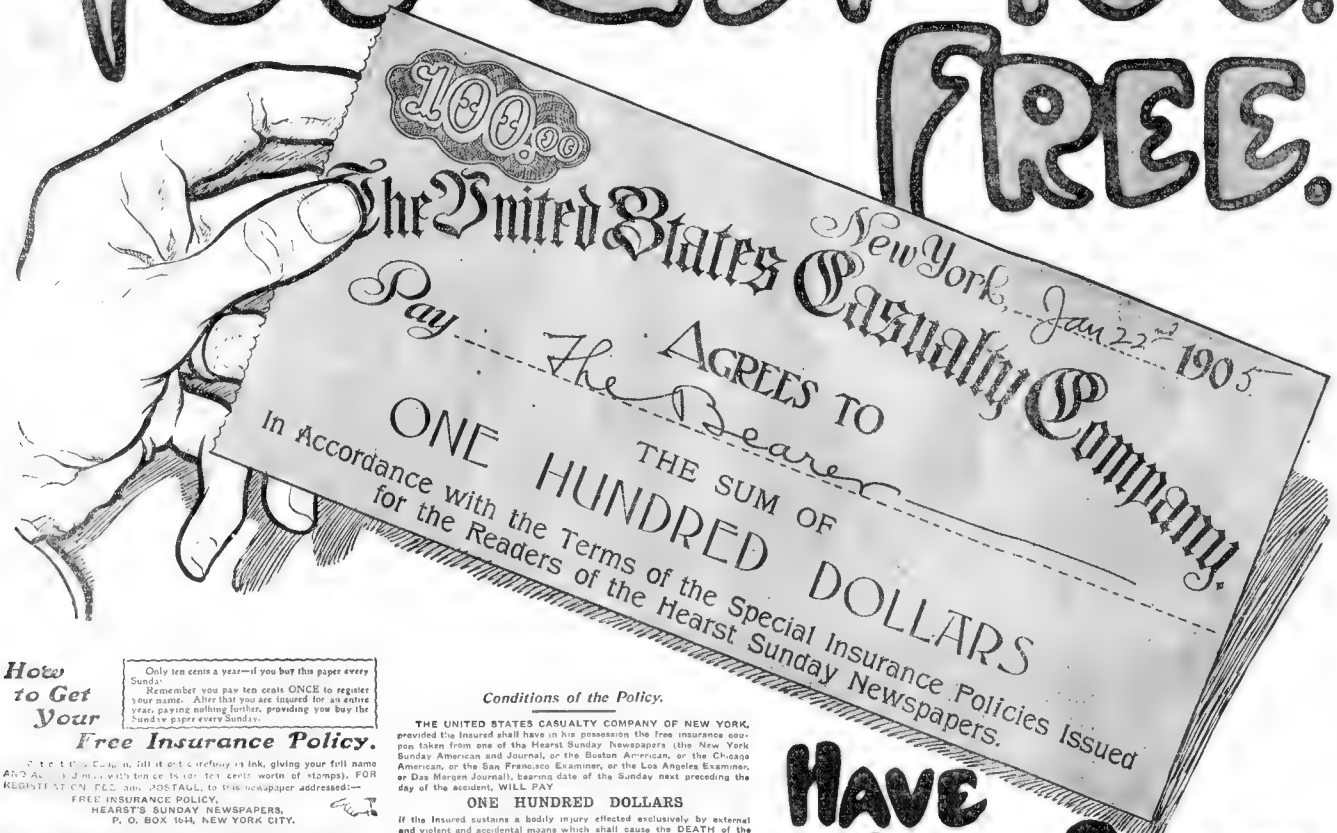
$100.00
The United States Casualty Company.
New York, Jan 22nd 1905
Pay The Bearer
AGREES TO
THE SUM OF
ONE HUNDRED DOLLARS
In Accordance with the Terms of the Special Insurance Policies Issued for the Readers of the Hearst Sunday Newspapers.

How to Get Your Free Insurance Policy.

Only ten cents a year—if you buy this paper every Sunday.

Remember you pay ten cents ONCE to register your name. After that you are insured for an entire year, paying nothing further, providing you buy the Sunday paper every Sunday.

Cut the Coupon, fill it out carefully in ink, giving your full name AND ADDRESS plainly (write in ten cents worth of stamps), FOR REGISTRATION FEE and POSTAGE, to this newspaper addressed:—

FREE INSURANCE POLICY,
HEARST'S SUNDAY NEWSPAPERS,
P. O. BOX 1641, NEW YORK CITY.

THE SUNDAY AMERICAN-JOURNAL-EXAMINER
Insurance Registration Bureau Application.

Insured's Signature.

.....AGE....

Post Office Address of Insured (Street, Number, Town & State.)

Beneficiary (Person to Whom Death Benefit Shall Be Paid.)

Post Office Address of Beneficiary.

Relationship of Beneficiary to Insured.

Only One Policy Issued to a Person.
Persons under 16 or over 65 years will not be Insured.

Be sure you answer all the questions on this blank, don't omit your Age.

Only those who HAVE ALREADY SENT in their 10 cents and the registration blank, need NOT have to send in any more money nor fill out the registration blank again, but the above registration blank is printed again today FOR NEW APPLICANTS ONLY.

If you have NOT already sent in your application all you have to do is to mail the application blank, with 10 cents to this newspaper (send stamps if you prefer), and we will mail you a special United States Casualty Company Policy for $100.00.

This policy is for one year, and you are not required to send in any more money, but you must save the following FREE COUPON every Sunday, which is required for the week.

Read the coupon, then cut it out and keep it until next Sunday:

KEEP THIS COUPON AT HOME UNTIL NEXT SUNDAY.

Sunday American—Journal—Examiner

FREE COUPON.

$100.00 Insurance.

Sunday, Jan. 22, 1905.

If you are registered KEEP this coupon and in case of accidental injury this week, mail THIS coupon with statement of the accident and NUMBER OF YOUR POLICY to the United States Casualty Company, 141 Broadway, New York City.

Save this Coupon, which keeps you insured for this week; next Sunday's Coupon for next week. A new Coupon every week. Keep this Couponuntil next Sunday.

Conditions of the Policy.

THE UNITED STATES CASUALTY COMPANY OF NEW YORK, provided the Insured shall have in his possession the free insurance coupon taken from one of the Hearst Sunday Newspapers (the New York Sunday American and Journal, or the Boston American, or the Chicago American, or the San Francisco Examiner, or the Los Angeles Examiner, or Das Morgen Journal), bearing date of the Sunday next preceding the day of the accident, WILL PAY

ONE HUNDRED DOLLARS

If the Insured sustains a bodily injury effected exclusively by external and violent and accidental means which shall cause the DEATH of the Insured; and provided such injury occurs:

(1) While actually riding as a passenger in a railroad car or steamboat or public [illegible]
(2) While actually riding as a passenger in a passenger elevator, or
(3) While actually riding as a passenger in a conveyance drawn by one or more [illegible]
(4) [illegible]
(5) [illegible]
(6) While actually riding in a private automobile, if not the hired chauffeur.

Should such accident NOT cause the death of the Insured, but be the cause of any one of the following disablements, the United States Casualty Company will pay for:

LOSS OF BOTH HANDS (by actual and complete severance at or above the wrists)..... $50.00
LOSS OF BOTH FEET (by actual and complete severance at or above the ankles)..... $50.00
LOSS OF BOTH EYES (by actual and total and permanent loss of sight)..... $50.00

And subject to the usual conditions of insurance policies.

REMEMBER:

No person under [illegible] years, and no persons under 16 or over 65 years of age [illegible]

If you send your [illegible] in STAMPS (never [illegible] of money) BE CAREFUL not to stick them together when you fold them. Just drop them in loose and dry into the letter.

HAVE YOU SENT IN TO US FOR A FREE LIFE INSURANCE POLICY (DEATH AND ACCIDENT) GIVEN TO EVERY READER OF HEARST'S BOSTON SUNDAY AMERICAN.

Lillie Devereux Blake Says: It Is Monstrous to Hang Women Who Can't Vote

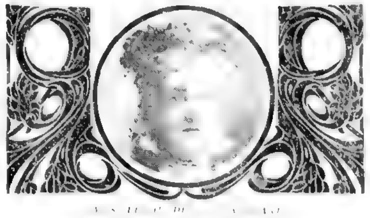

THERE are [illegible] United States, [illegible] Vermont [illegible] other in Pennsylvania. The first unfortunate [illegible] February 8, unless executive clemency [illegible] to save her from the awful fate [illegible] ing her.

[illegible]

[illegible] from her childhood.

[illegible]

LILLIE DEVEREUX BLAKE.

Business Methods in the Church's Work

By Edward A. Filene

EDWARD A. FILENE.

IN addressing a body of [illegible] I suppose I ought to begin with the text. My text then shall be: "You can not teach a spiritual truth to a starving [illegible]."

You can not teach a spiritual truth to a starving [illegible] secondly [illegible] starving [illegible] hard pressed for subsistence and [illegible] himself [illegible] either physically or [illegible] a man not properly [illegible] either physically or mentally [illegible].

If then I can show that the principles and many of the [illegible] that we are working out [illegible] in businesses and that they will help to clothe men better physically and mentally, then their relation to your work becomes apparent and calls for your study and help.

You will probably understand what I am to say about our business and our work if I preface it with a brief statement of what seem to us the most important underlying principles and ideals.

[illegible] of impersonal logical thinking and a feeling of responsibility for reasonable progress [illegible].

[illegible] God he will worship and to worship him according to his own conscience, political democracy giving each man his right to have [illegible] in the making of the laws under [illegible] the right of every man [illegible] the pursuit of happiness [illegible] a voice as to the conditions under which he works.

The growth of democracy has, of course, [illegible] very [illegible].

[illegible] forward motion [illegible] at times.

What hampers us [illegible] the present [illegible] the class distinctions that have grown up in cities like our own as [illegible] they moved their families [illegible] less desirable, more crowded districts where there was more room, more sunshine and more air [illegible] all things worthy to be sought for. But [illegible] the belief that [illegible] right and with the best of motives.

[illegible]

even for the right [illegible] they left behind them neighbors without more air, without more sunshine, with a narrower life in every way.

And for them democracy took up the fight. For the God that made the Universe and Universal Law has not made his standard of right conform to that of [illegible]. In His omniscience, He has made law that is and will be steadfast for all time and he who tries to break it suffers even if he tries to break it [illegible].

In the old days of [illegible] before the age of machinery and great combinations of our time there were few [illegible] in industry. Master and men knew each other and lived intimately together, coming in daily contact. Riches were evenly divided. It was, therefore, possible in those times to talk over and adjust the difficulties [illegible].

But in our times with the development of great enterprises employer and employe no longer come in close contact, no longer know each other intimately, and small troubles [illegible] easily settled in former days, grow into large proportions and big labor wars.

The remedy is the same as in politics—more mutual help by the mutual knowledge of each other; more democratic conditions, more mutual sympathy [illegible] wisdom is not knowledge alone but knowledge plus sympathy. This is the [illegible] thought [illegible] our business.

After many experiments in doing things for our employes to increase the good-will and friendly relations [illegible] found that almost [illegible] we had done [illegible].

this lack of [illegible] that it was [illegible]

We [illegible] longer do things for our people, but try to [illegible] help them [illegible] themselves [illegible]

[illegible] surrounding us.

An organization was formed to which all [illegible] employes belong, called the [illegible] Association, and to this organization [illegible]

[illegible] members" is the bill of rights we gave them. Our Arbitration Committee is the highest [illegible]

And there is another [illegible] reason based on a danger. It has been well said that [illegible]

Doubtless you would like to have me say [illegible] from my point of view [illegible]

[illegible] all that the opportunity is right around him in his daily work [illegible]

EDWARD A. FILENE.

Married to Mystery

The Boston American's Thrilling Romance of Present Day Life in Boston

Chapter CXIII.

From a Living Grave.

GREEN was washing his [illegible] at the tap in the other corner of the room, when he was attacked by sudden faintness. [illegible] had been making [illegible] the presence of the needle must have been accidental, evidently attempting to reassure himself.

[illegible] asked Swan.

"I lifted the arm. Suddenly I felt a sensation as if it were alive or charged with electricity. Then I let go. The hand, [illegible] fell struck my cheek. It's nothing."

But Captain Marshall, returning, ordered him to go to the nearest doctor.

"It may be nothing," said Swan under his breath to Marshall, "but I am afraid—I am terribly afraid."

After Green had been led away Swan [illegible] to the skeleton once [illegible].

[illegible] a man hidden away here. He [illegible]

[illegible] skeleton; he therefore carefully gripped the two bones of the right forearm and gradually raised [illegible] his own head. He had to stand on a stool to do this for the [illegible] head of the numerous revolvers [illegible] Swan experienced a curious tingling sensation in his hand, and suddenly there was a slight click as if a hidden spring had been touched. The [illegible] remained fixed at the shoulder joint, [illegible] across the room.

"Look out! It's moving!" cried Marshall.

Swan sprang from his stool and retreated. Marshall had only just warned him in time, another moment and he would have been struck by the swinging fingers of the left hand as the horrible thing revolved upon its pedestal.

The pedestal was moving, set in motion evidently by a spring in the shoulder joint of the skeleton, and it was so arranged [illegible] the left hand [illegible] strike the head of any one who, [illegible] discovered the secret of the [illegible]. And the left hand was studded, as was proved by subsequent examination, with little poisonous needles. To [illegible] it was death and it was all too likely that he who worked the machinery, [illegible] proper knowledge would either [illegible] by it.

[illegible] Swan had [illegible] there were [illegible] watched awe struck, as the pedestal moved slowly, so as to allow of a passage between it and the wall. At the same time a door in the wall, so beautifully contrived as to be in [illegible] yond it.

"Don't touch the skeleton," cried Swan, and then without further delay, he pushed past it to the open door, stooping down and striking a match to see what lay beyond.

It was little more than a cupboard with shelves running round the three sides of a central space. In this, huddled together, lay a man, and, by the light of his match, Swan could see that the floor by his side was stained with blood. The pale, cadaverous face was turned toward the detective, but the eyes were closed, and there was no sign of life in the distorted limbs.

With the help of a policeman Swan succeeded in [illegible] the injured man from the cupboard and laying him down on the floor of the room at some distance from the [illegible]. Then he looked down [illegible] upturned face.

"Probyn!" [illegible]

"Probyn! who's he?" asked Marshall.

"He was once a clergyman," returned [illegible]. "He was even then the victim of the drug habit. But why have they done him to death?"

"Is he dead?"

Swan had undone the wounded man's [illegible] and was feeling his heart. It was beating—but very faintly.

Probyn groaned and made a feeble effort to move. "Valenski—you murderer," he moaned.

"Yes—Valenski—it is all Valenski—and we have evidence enough now to hang him—the devil!" muttered Swan. He was pouring a little brandy down the throat of the injured man, and attending as well as he could to the wound.

"Hurry up," he continued. "We must get him off to the hospital as quickly as we can. I trust he may live long enough to make a statement."

With the smallest possible delay Probyn was removed. An ambulance had been sent for and was brought with all expedition.

The ambulance had come to the door for the second time when Probyn was removed. A policeman who had made the first journey to the hospital with Green—the poor fellow had been unable to walk—reported that the injured man had been in a precarious state when the hospital was reached.

[illegible] Marshall [illegible] examination [illegible] cupboard which [illegible] contained books and [illegible].

After [illegible] the policemen who had been making inquiries in the street, made his report.

It was quite true, he said, that the attention of the neighbors had been aroused [illegible] several [illegible] dressed people from the narrow alley that passed at the back of the houses. The policemen described Valenski with some [illegible] and [illegible] were women, also. They had all hastened off, some in one direction and some in the other, and naturally no one had attempted to interfere with them.

"But were no children seen?" asked Marshall. "Was nobody carrying a child?"

"I cannot find out that anything of the sort was seen," answered the policeman. "And it seems to me that those people with whom I have spoken must have known of it if there had been any children there."

Swan and the inspector [illegible] other.

"Is it possible," asked Marshall, "[illegible] they have not been [illegible] Can they be hidden [illegible] house? It seems [illegible] moment as the children [illegible] may have been [illegible] them."

"We must examine every [illegible] of [illegible] place a second time," said Swan. "As we have found one man hidden away it is quite probable that there may be another hiding place somewhere. Here, you," he cried to the Chinaman, who was now hovering about the [illegible], "what have you got to say about these two children whom we know to have been in this house? It will be much better for you if you tell us at once where they [illegible]."

"Me not know nothing," said the man sullenly.

"That is a lie," cried Swan, "and I tell you it will be bad for you when the settling comes. Why, some of the people in yonder room came down from upstairs when they learned that the police were going to raid the house."

It was a shot at a venture, but it took effect.

Trembling and shaking, Chin Ling led the way into the opium den. He made his way between the couches and among the scowling smokers to the farther end of the room. Here he lifted the curtain that hung before one of the bunks. To all appearance it was empty.

He tapped on the wood that lined the wall of the bunk.

"That's hollow," he said.

The next moment he had removed the [illegible]

[illegible] the case [illegible] and [illegible]

Chapter CXIV.

After the Storm.

ALL afternoon a few days later [illegible] lan and Esther were seated to [illegible] pletely well.

Of Harold there was no news. He had [illegible] charge of carretakers, and the Commonwealth avenue house was still out master or mistress.

Was he at Adderley? Had he been at the Poison House on the night of the raid? These were questions to which no reply was available.

Swan's object was the arrest of Valenski, the fountain head of the mischief. If Mr. Borradaile was involved in the subsequent revelations it could not be helped.

But Valenski had disappeared utterly and absolutely. As before when there had been a threat of police interference, the tribe of gypsies had simply broken up and scattered.

[illegible]

The only actual arrest was that of the Chinaman, who was accused of being an accessory to the abduction of the Meyer'cal [illegible], now happily restored to their [illegible], Mrs. W[illegible].

Such was the position which Lilian and Esther were discussing, before the fire in Lilian's boudoir that afternoon. Esther had now told everything, even of the mysterious disappearance of Basil Fleet [illegible].

"Mr. Swan should be here by now," said [illegible] "[illegible] the clock over the [illegible] after his usual time."

Swan was ushered in almost [illegible] after [illegible]

"[illegible]," said Swan. "I hardly know with which to begin.

"What happened at the inquest this afternoon?" asked Lilian.

"It has been again adjourned. Probyn is alive, and it is hoped that he may soon be able to make a statement. Chin Ling was examined, but he denies all knowledge of what took place in the main part of the house. He says the opium den was his sole charge. [illegible] Dr. French, who has also been examined.

"That rascal!" interrupted Lilian. "Can not his complicity be shown?"

"It is suspected," said Swan, "but he is clever, and as yet there is no definite evidence [illegible]

[illegible] he knew that the police were searching for Tweedledum and that might very possibly lead to the inquiry at Adderley Grange, so he took his precautions. I have been down there. Of course, I can not say whether anyone is hidden in the secret rooms."

"Might not Valenski be there?" asked Esther, with trembling lips.

"It is possible. I have the house under observation, so if he is he cannot escape. We will wait a few days. In the meanwhile I have some other news for you."

"Is it about Basil Fleetwood?" asked Esther, with nervous energy.

"Yes, it is about Basil [illegible]."

TO BE CONTINUED IN TOMORROW'S BOSTON AMERICAN.

Notes and News of Boston Musical Affairs

Continued from Page 21

[illegible] carry out his original plans in this city will give great satisfaction to his many admirers here. Not a little interest will be taken in this event from the fact that it will be Willy Hess's first appearance in Boston as a conductor of orchestra, and [illegible] work in this line during his life abroad makes it certain that he will be a welcome addition to the list of orchestral conductors in this country. The sale to the public of seats not subscribed for will begin at Symphony Hall box office on Monday morning, January 30.

The recitals announced by Fritz Kreisler, the violinist, in Jordan Hall, next week, promise to afford a hearing of this great violinist under peculiarly advantageous circumstances. The recitals will be given on Monday afternoon January 30, and Thursday afternoon February 2 and for both of these occasions Mr. Kreisler has prepared programs which will serve to display his abilities in widely varied styles of composition. The intense interest shown in these recitals was manifest [illegible] for seats [illegible] events at Symphony Hall yesterday, and large audiences are already assured. These recitals will make the last appearances of Mr. Kreisler in Boston this season.

The string quartet associated with the Boston Symphony Orchestra, with Willy Hess as director, will give the fourth of its [illegible] Jordan Hall [illegible] Albert piano [illegible] this city will make [illegible] evening [illegible]. A very interesting program has been arranged.

A program of unusual interest will be presented at the mid-season concert of the People's Choral Union January 30 at Jordan Hall, consisting of a short choral work [illegible] Mozart [illegible] from Wagner [illegible] "In Lace, O Country" by [illegible] "The Lost Chord" by Sir Arthur Sullivan for unison chorus with organ and piano. Solo selections will also be given.

Following is the programme of tonight's concert at the Hotel Somerset by the Carl Behr orchestra, the soloist being [illegible] Cartwright, baritone:

Overture "Jupiter," Hoffman; "Evening Star," Wagner, Mr. Cartwright; "El Sordine," Tellram, strings; "Rosary," Nevin; "In Shinorak," Suite from "Fairs," Gounod; songs, "A White Rose," "I Know a Hill," "Gather Rosebuds," Whelpley; "Lohengrin" selection, Wagner.

The public rehearsal announced by Mrs. Avonia Bonney Lichfield at the Hollis [illegible] afford an opportunity of hearing some of her advanced pupils in scenes from operas in which they have had the advantage of Mrs. Lichfield's instructions. The selections of the day will be made from Gomez's "Il Guarany," Meyerbeer's "Dinorah" and Verdi's "Otello." The pupils who are to be heard in these selec-

[illegible] Potter Hall on Friday evening, [illegible] is being eagerly anticipated by [illegible] are acquainted with the [illegible] cal world of Europe. Mr. Weingartner [illegible] musical education at Leipzig [illegible] the Mozart prizes. At [illegible] concert Mr. Weingartner [illegible] piano part in his own sextet [illegible].

[illegible] is announced to [illegible] Steinert Hall on Monday aft[illegible] ary 30. Harold Randolph of [illegible] Conservatory of Music [illegible] Ernest Hutcheson [illegible] two pianofortes. Both of these artists [illegible] well known in this city, having appeared here in recitals and with the Symphony Orchestra.

The following program will be played by Richard Platt at his recital in Steinert Hall [illegible] from Sonata Op. 5, by Brahms; Nos. 1, 2, 3, 4 and 5 from Schumann's "Kreisleriana"; Traumerei, by R. Strauss; Finale, by [illegible]; Barcarolle, by Rubinstein; Valse, E minor; Berceuse, by Chopin, and Liszt's Tarantelle (from "Venezia e Napoli").

The date which Mrs. Edith Noyes Por[illegible]

[illegible] Mr. Edward A. [illegible]

[illegible]

Albert Taylor, a young [illegible] just returned from [illegible] with Anton Hekking [illegible] Hall [illegible] February [illegible]. He will be assisted by Felix Fox [illegible].

Miss [illegible] Beck, a gifted pianist who [illegible] her last pianoforte [illegible] about five years ago, will give another pianoforte recital in Steinert Hall on Thursday evening, February 9.

John Drew's Philosophy of Life

by Eleanor Ames

John Drew Is a Student of Human Nature, But Gives Up the Riddle of Womankind

I read a great deal. I'm very fond of reading. What? Oh, I'm catholic in my tastes, fo-

He Believes in Cordiality, Contentment, Frankness and no Worry.

By Eleanor Ames.

IF a dynamite bomb had been exploded in the business office of the Hollis Street Theatre, it would scarcely have caused more consternation than did my calm and modest announcement that I would like to interview John Drew.

Mr. Frohman looked forward and looked sideways into my face and then looked inquiringly at Mr. Rich, who drew near and looked me over.

"I would like to interview Mr. Drew," I repeated quietly.

It brought speech to their tongues at any rate.

"She wants to interview Mr. Drew," said Mr. Rich to Mr. Frohman, and then he left the scene.

Mr. Frohman came forward. He smiled indulgently. It was as though his mind repeated, "She is harmless, poor thing. We will deal with her gently."

He spoke his words upward with a precedent air.

"My dear young woman," he said, "it is practically impossible to see Mr. Drew in person. He is very busy, and he is never interviewed."

"Then I really must interview him," I persisted, and settled myself very comfortably as though I intended to make a long visit.

Mr. Frohman looked worried. Then he became interested.

"I will see what can be done," he said, "but mind you, I don't promise success. Many, many times he has been approached by interviewers, but he has always refused to see them. He will very likely do the same to you."

"You can never tell until you try," I suggested.

"Quite true," he agreed.

So I waited, while he went away to see if he could make a path for me to Mr. Drew's dressing room.

He was gone several minutes. My hope rose steadily as time passed. It doesn't take Mr. John Drew [illegible] to refuse to see a reporter, I said to myself. I may be here [illegible] to see Mr. Drew.

At the entrance to the reception room I met Mr. Frohman. He wore a [illegible] and I beamed with pleasure.

He clears at his collar as of old.

John Drew in his element.

"He will see you," he announced. "He will see you, but remember you are not to [illegible] interview with him. Mr. Drew is a very busy man, and he is not interviewed. Remember that."

I promised.

He led me through the [illegible] to the door of Mr. Drew's dressing room. He opened the door and announced me.

Mr. Drew was standing before a mirror with his back to the door. He was in his shirt sleeves, and he was brushing his hair. He looked at me in the mirror as I entered.

He smiled gravely. He took my hand and bowed over it with the [illegible] of a courtier.

"I am delighted to meet you, Miss Ames," he said. "Please be seated. I am at your service."

He waved me to a chair and I sat down. He turned to the mirror and continued brushing his hair.

"I am very glad to meet you," he said, "but I am afraid I cannot help you much in your interview. I am not interesting. I never do anything interesting. I am a very commonplace person."

His opinion regarding the [illegible] of some notice of his [illegible] was [illegible] of [illegible] and [illegible] and [illegible] with [illegible] [illegible] [illegible]

THE WEATHER.

For Boston and vicinity: Sunday fair and colder; light, variable winds. High water: 11:30 a. m.

48 PAGES.

HEARST'S BOSTON AMERICAN AND NEW YORK JOURNAL.

NEW YORK JOURNAL

VOL. 1—No. 362. SUNDAY BOSTON, SUNDAY, JANUARY 22, 1905 SUNDAY 48 PAGES PRICE FIVE CENTS.

Europe Aghast at Russia

REVOLUTION!

Bloodshed Is Feared To-day

Czar Nicholas and His Winter Palace.

Army of 500,000 Workmen, Led by Priest, Determined to See Czar at the Winter Palace.

Thousands of Rifles Are to Be Pointed Upon the Intruders

St. Petersburg Jan 21. With the prospect of an army of nearly half a million workmen led by a priest marching to the Winter Palace of the Czar, demanding that he receive in person their petition for recognition of their rights, Russia faces a crisis as grave as that which preceded the French Revolution.

The authorities have issued proclamations warning the striking workmen from assembling in force. The workmen have disregarded these orders, and boldly announce that they will march on the Winter Palace at 2 o'clock to-morrow afternoon. The police of Israel with soldiers and the buildings in the vicinity have been converted into barracks so that thousands of rifles will point toward the revolutionists to-morrow.

It is realized in St. Petersburg that it is revolution and not mere rioting which confronts the Russian government. The throne of the Romanoffs is assailed.

City Like a Beleaguered Stronghold.

The city to-night presents the appearance of a beleaguered place. The military is in complete possession. Troops line the streets. Galloping squadrons of cavalry are seen everywhere. The courtyards contain gendarme, and cordons of police and Cossacks surround the closed mills and factories.

George Gopon the priest, who is the leader of the revolutionists, will be at the head of the great procession. Then they demand the presence of the Czar to-morrow. He believes that there will be bloodshed. He thinks it is necessary to enfranchise Russia. He is quoted as saying:

"I shall stand at the front, as behooves a leader, and if they shoot us down I shall be the first to fall. But our blood will accomplish more than the most successful agitation."

Gopon Is Idealized by the Populace.

Gopon is idolized by the populace. They will go where he wills. He will lead them to the palace and demand that the Czar appear and answer them.

These striking workmen have been refused any recognition whatsoever

Continued on Page 34, Column 4.

MUNICIPAL PERIL GAS ORDER LIKE PAGE NOW LAW. GIRLS?

Measure Passed by Joint Branches of City Council Went in Force at Midnight.

Mrs. Freeman Richmond Here Also Received Word Her Brother Was Hurt.

WILD, I SIGNATURE OF MAYOR COLLINS

STRANGE COINCIDENCE HAS COME TO LIGHT

Must Be Adopted by Next Year's Council to Enable People to Vote Upon It.

Man With Broken Nose Twice Asked for Boston Woman With Story.

PROGRESS IN FIGHT FOR 80-CENT RATE

HAPPENED DAY BEFORE MABEL PAGE MURDER

At midnight last night the order passed by both branches of the City Council authorizing the mayor of Boston to fix the price of gas at $1.00 per 1,000 feet became law without the signature of the Mayor.

The order which was introduced at the last meeting of the city Council by Councilman McCall, provides:

That the city of Boston become authorized to enter into a contract with the provisions of Chapter 714 of the Revised Laws of Massachusetts to erect, purchase or lease and maintain within its limits, one or more plants for the manufacture or distribution of gas and electricity for furnishing light for municipal use, and light, heat and power, except for the operation of electric cars for the use of the inhabitants.

At the next meeting on January 9, this order was passed in the Common Council by a vote of 20 to 7. The board of Aldermen concurred by a vote of 7 to 3.

Must be Passed Next Year.

On the eleventh of January, after securing an opinion from the corporation counsel to do so this day in the matter, the two boards met in joint convention with Mayor Collins for his consideration. Under the law all acts must be approved or vetoed by the mayor before they can legally go into effect. At midnight last night Mayor Collins had taken no action upon the measure, so it became a law.

It was feared early this Hill that Mayor Collins had not signed the bill. At the city hall this morning the gas order was the only topic discussed.

It is in effect that the order shall be passed next year, that it shall be submitted to the people of Boston. There are two methods by which the Legislature affects municipal ownership of gas and electricity. One is under the general laws, and the other by special acts.

It is the purpose of Boston to show great interest in the matter. It has not been decided as to whether the Mayor is to be authorized to appoint a commission to act in the matter, or whether the city council will do the work. There are many questions of policy and purpose which will have to be settled. It is likely that a petition will be presented to the Legislature asking for the passage of an act authorizing the city of Boston to manufacture gas and electricity for municipal purposes. Whether they will do so or not is doubtful.

Profit in Eighty-Cent Gas.

The action of the council has been agitated for a long time, but only within the last few weeks of late owing to the ongoing out of the legislature with the fact that a new law, which, by the consequent postponement of the hearings on the BOSTON AMERICAN petition for eighty cent gas, will not be in session on the 1st of January, 1906, as was originally intended.

During those days Mayor Edward W. Hatch of Newton, who is also a candidate for Governor, and His Honor Mayor Hibbard of Somerville, have been on the witness stand, and Attorney Morton Proctor Hough, counsel for the petitioners for the high service, Professor Arthur Edward Kennedy and other experts that experts could be able to give the city the evidence in the ability of the Boston companies to even approximately manage to sell gas to the public for 80 cents, under the terms of the law as it now stands.

Resumption of Hearings.

To-morrow the joint committee of consumers of gas of East Boston will be heard and on Monday will continue the hearings in Charlestown. It is for the remainder of the week will continue the hearings on the several stations of the Boston Consolidated Gas Company.

There are before committee Dugan, two communications suggesting to him that it would be well to give a hearing to the mission to discuss the hearings in her district, and that it would be well to give the Legislature less business, opportunity to act upon the various matters pending by amendment or repeal of the act. Many citizens of the district are anxious to express the hope that the governor will accept the resignation of these three gentlemen.

There is a great feeling on the part of the citizens of Boston against being forced into electric gas. Still so, that they would look for assistance from the new legislature

Continued on Page 34, 1st Column.

SHE WAS AWAY.

The message was brought to Mrs. Freeman Richmond's house by a well-dressed, powerful man, with a broken nose. Investigation quickly showed the story to be false. The next day Mrs. Freeman Richmond was startled to hear of the murder of Miss Mabel Page in Weston, with the accompanying story of the dress message which had been given to Miss Page about her brother Harold Page, having been hurt.

Mrs. Freeman Richmond was at the house of her father, F. J. Freeman of No. 23 Wellington street, when the message was received at her own apartments in her family, Miss Edith Nason. To increase the mystery, Mrs. Freeman Richmond had not been called to the door of her father's apartment by an unknown man, a mysterious stranger with a broken nose answering the description of the man who left the message about her brother at her own house. This stranger was looking for a broken nose. He has summarily disappeared.

In the same building at No. 23 Wellington street lives a family named Tucker, whose name is conspicuously displayed on a plate card at the door bell. This Tucker family is in no way related to the Andrew P. Tuckers.

MATTER KEPT QUIET.

The whole matter makes a puzzle which Mrs. Freeman Richmond has vainly tried to solve. She and her people kept the strictest secret regarding accounts and thinking, they would throw any light on the Page mystery.

Mrs. Freeman Richmond is the wife of Harry B. Richmond, a bookkeeper at No. 23 Washington street. She is a fair, quiet-haired young woman, of medium height with a pretty face and pleasing manners. She is known and admired as a patient, gentle woman, who will not intrude her affairs on any one. Miss Edith Nason, as it was stated, is not that she has ever been connected with A BOSTON AMERICAN reporter. She is employed at No. 23 Washington street, her father's place of business.

"This is a very puzzling matter, March 20," said Mrs. Freeman Richmond this afternoon. "I went to the speak-easy [illegible] was called to the door this morning by a knock. There was no one there. I looked around, but saw no one. I thought it was a joke. I went back to my work. I finally forgot about it."

LEFT HURRIEDLY.

"There was no reason why he should call here for a message. I told him so. I told him that I would not send any message. I told him that I would not send any message. I told him that I would not send any message

'TUCKER WILL WALK OUT OF COURT A FREE MAN'—J. H. VAHEY

INNOCENCE IS ESTABLISHED HE ASSERTS.

days, [illegible] him and he, too, buried his face [illegible] and wept, there was [illegible] dramatic episode [illegible] Tucker [illegible] take the stand and tell the story [illegible] on the fatal noon. Hundreds appeared early at the court [illegible] that they might hear what all felt would be a brilliant cross-examination of the prisoner by Attorney-General Parker.

If they looked to see the pale-faced boy taken out of [illegible] put on the legal rack until his tortured mind and muscles [illegible] under the strain, perhaps until [illegible] they were disappointed. It had been decided, after a conference of attorneys early in the morning, that [illegible] not be a witness in his own defence [illegible] the short session he sat in his accustomed place, as immovable and unmoved as during all the other days that had gone before.

The [illegible] courtroom, with its panelled [illegible] and [illegible] after day [illegible] was a quality in the air that has been missing during the trial's [illegible]. In the square enclosure before the judges sat the members of the Middlesex bar, as many of them as could be crowded into the space. To the right of the bench, carefully secluded from contact with the outer world by any sense but sight, sat the jury, flanked on the left by the great wall-maps of the Weston and Auburndale geography, and on the right by the quaint, old-fashioned tipstaves, in their low-cut waistcoats and gold-buttoned swallow-tailed coats of blue. Beyond were the [illegible] tables where the reporters [illegible].

More Than Half Were Women.

[illegible] were the [illegible] filled with [illegible] interesting followers of the trial's progress. There were the [illegible] of man, the [illegible], the curiosity satisfiers. More than one-half were women. Women of all classes and conditions. They were crowded together in a democratic jumble.

Well-to-do and out-of-work touched elbows. A stylish young woman in a trim tailor-made gown sat shoulder to shoulder with a not too cleanly colored man. Every inch of seating [illegible] was filled. Out in the corridors a crowd [illegible] waited and hoped for later access [illegible].

[illegible]

His Calm Has Not Altered.

But his impenetrable calm [illegible] has not altered [illegible] the cushioned chair [illegible] the other, his [illegible] eyes directly to the front, and moved barely a muscle. Not only was he unaffected by the testimony either for or against him [illegible]

[illegible]

Page Group's Eyes On Witnesses.

They sat grouped together with their eyes on the witnesses from the session's opening until its close. There was Ed[illegible] Page, father of the murdered woman [illegible]. There was Mrs. Barwin, his sister [illegible] erts, the Page servant whose evidence in identifying the stick pin found in Tucker's pocket as that belonging to her mistress, and in swearing to the lost money, makes her a deadly factor in the Government's hypothesis of the crime.

During the entire session not one of these faces looked at Charles L. Tucker, so far as I could see. And if they had he would not have seen them, for he never so much as rolled an eye in their direction.

Parts of this last day's session were uninteresting, almost to the point of dullness. The defence began by putting on minor witnesses to add to the alibi the attorneys for Tucker had built so painstakingly and thoroughly about him. Three times during the waits between witnesses Attorney J. H. Vahey held brief, earnest, whispered conferences with the prisoner, but no evidence at all sensational followed.

Mrs. Tucker took the stand to testify that when she swore she had not seen Louis clean game about the house for a year and a half she meant a year and a half before the present time, not before [illegible]. Mr. Tucker was called for the same purpose, but his illness had prevented his attendance, and the Attorney General said he was willing to admit that the father would say the same thing if he took the stand.

Murmur When Defence Closed.

"The defence rests!" said Mr. Vahey at 10.37 o'clock, and over the room swept a murmur—"They aren't going to put Tucker on!"—that the officers had to rap sharply to still. It was a wave of disappointment from those whose curiosity demanded that the young prisoner should be placed before them—that justice might more readily be done? Oh, no. That they might enjoy the exquisite pleasure of seeing him writhe under the [illegible] of Attorney General Parker. [illegible]

[illegible]

New Pin Went to the Jury.

[illegible] went to the jury, which now has for its consideration and [illegible]. It was a fact that Tucker had two pins in his cap at different times, or only one, the clasp pin, which had been mistaken by his witnesses for the other, as the Attorney General may [illegible].

[illegible]

The evidence is in the hands of the jury. Only the arguments remain. Then the curtain will fall and before it will sit the twelve men who hold the destiny of Charles Louis Tucker in the hollows of their hands, to say whether honorable freedom or dishonorable execution shall be his.

They will decide upon the plot for the last act of this human drama. Will there be a domestic comedy, the white-painted cottage of the Tuckers for a scene and the [illegible] of life and liberty, and glad [illegible] or will the final curtain fall [illegible] upon a tragedy [illegible] the law's servants in the setting darksome walls surrounding an electric chair?

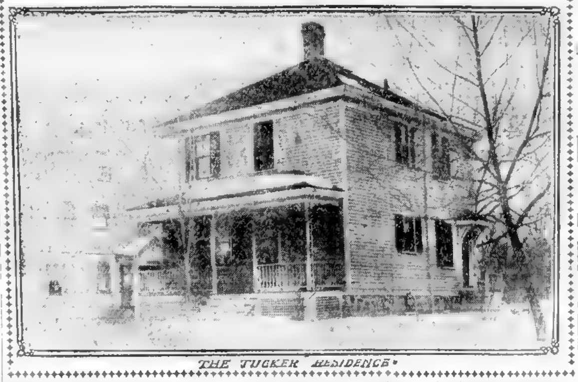

Home of the Tuckers, where father of the boy charged with Mabel Page's death is ill, and where his mother waits to welcome him home.

DRAMATIC MOMENT IN FAMOUS TRIAL

The most dramatic moment of the trial of Charles Louis Tucker, charged with the murder of Mabel Page, came just before the closing of court Friday afternoon.

On the witness stand stood the sweet-faced mother; in the barred dock sat the young prisoner. They faced each other as Mrs. Tucker took the stand and she flashed an encouraging smile at him, which he returned.

Her evidence began with a series of routine questions, dealing with the prisoner's whereabouts in the forenoon of the day of the murder. Then came from Mr. Vahey a question regarding the cap that Tucker wore, and in which he is said to have carried the stickpin which was found in his pocket and has been identified by Amy Roberts as the property of Miss Page.

BURST INTO TEARS.

Until that moment the mother had been calm in her replies and demeanor. As she looked at the cap and took it in her hands a revulsion of feeling came over her. For the first time the thought of what her being there meant seemed to come over her in an overwhelming flood. She realized that she was one of the barriers raised to keep her boy from a journey to the electric chair.

Her calm wavered; her reserve broke down, and she burst into tears.

The court room was charged with sympathy. Attorneys, witnesses, even the dignified judges, showed by their faces their feeling for this mother, placed in so bitter a predicament.

Charles Louis Tucker, whose wonderful self-control has withstood all evidence as to the brutal crime the prosecution is endeavoring to rest upon his shoulders; who had witnessed without a change of face the gruesome exhibits that form so great a part of the case against him; who had heard without indication of emotion all the accumulation of testimony of the government and seen witnesses on whom he had depended contradict themselves under the scathing cross-examination of the brilliant Attorney-General, was unable to stand this assault upon his senses and, leaning his head on his hands, wept bitterly.

ARCHBISHOP AWAITS SECOND OPERATION

Physicians in attendance on Archbishop John J. Williams, who last week underwent an operation for cataract of the right eye, last night stated that he was resting quietly, and was in no pain. They say that the venerable archbishop remains cheerful, and looks forward without fear to the outcome of the operation he is to undergo next Tuesday for the removal of a cataract on the left eye.

What Sulphur Does

For the Human Body in Health and Disease.

The mention of sulphur will recall to many of us the early days when our mothers and grandmothers gave us our daily dose of sulphur and molasses every Spring and Fall.

It was the universal Spring and Fall "blood purifier," tonic and cure-all, and mind you, this old-fashioned remedy was not without merit.

The idea was good, but the remedy was crude and unpalatable, and a large quantity had to be taken to get any effect.

Nowadays we get all the beneficial effects of sulphur in a palatable, concentrated form, so that a single grain is far more effective than a tablespoonful of the crude sulphur.

In recent years, research and experiment have proven that the best sulphur for medicinal use is that obtained from Calcium (Calcium Sulphide) and sold in drug stores under the name of Stuart's Calcium Wafers. They are small chocolate coated pellets and contain the active medicinal principle of sulphur in a highly concentrated, effective form.

Few people are aware of the value of this form of sulphur in restoring and maintaining bodily vigor and health; sulphur acts directly on the liver and excretory organs, and purifies and enriches the blood by the prompt elimination of waste material.

Our grandmothers knew this when they dosed us with sulphur and molasses every Spring and Fall, but the crudity and impurity of ordinary flowers of sulphur were often worse than the disease, and cannot compare with the modern concentrated preparations of sulphur, of which Stuart's Calcium Wafers is undoubtedly the best and most widely used.

They are the natural antidote for liver and kidney troubles and cure constipation and purify the blood in a way that often surprises patient and physician alike.

Dr. R. M. Wilkins while experimenting with sulphur remedies soon found that the sulphur from Calcium was superior to any other form. He says: "For liver, kidney and blood troubles, especially when resulting from constipation or malaria, I have been surprised at the results obtained from Stuart's Calcium Wafers. In patients suffering from boils and pimples and even deep-seated carbuncles, I have repeatedly seen them dry up and disappear in four or five days, leaving the skin clear and smooth. Although Stuart's Calcium Wafers is a proprietary article, and sold by druggists, and for that reason tabooed by many physicians, yet I know of nothing so safe and reliable for constipation, liver and kidney troubles and especially in all forms of skin disease as this remedy."

At any rate people who are tired of pills, cathartics and so-called blood "purifiers," will find in Stuart's Calcium Wafers a far safer, more palatable and effective preparation.

TUCKER JURORS GO TO CHURCH TODAY

To-day marks the third and last Sunday that the jurors who hold the life of Charles L. Tucker in their hands will be assembled together as a jury.

Sheriff Fairbairn at the request of the jurors has made preparations for the men to attend divine service this forenoon at the First Evangelical Congregational Church on Prospect street in Cambridgeport. The pastor of the church, Rev. Charles E. Beals, extended an invitation to the jurors to attend. The [illegible] will be of more elaborate [illegible].

[illegible] will take a car to and from the church. Returning from church they will march over to the Mansion House, [illegible] Seitz has prepared a special [illegible] for dinner. The jurors have highly praised the care the chef has taken of them.

The jurors, on completing their dinner, will be taken in charge by the sheriff and his deputies. Some will go for a car ride, and, if the weather is auspicious, a few of the jurors fond of walking will be taken for a long walk. The court issued a new order yesterday advising the sheriff that some of the jurors who are fond of walking should be permitted the exercise since counsel for both sides did not object.

Heretofore the jurors have been kept together by order of the court and as some would not walk those who are fond of this exercise were obliged to ride.

Returning from their afternoon recreation the jurors will lunch, after which they will spend the evening in their quarters in the court house reading papers, writing letters, smoking, and such other forms of whiling away the time as they prefer.

TUCKER'S EVERY ACT CLEAR, SAYS VAHEY

In an interview with a reporter for the BOSTON AMERICAN James H. Vahey, senior counsel for Charles L. Tucker, said last night:

By James H. Vahey.

"The important factor which the State has failed to establish in the murder of Mabel Page is the motive. That will be the principal point upon which I will dwell in summing up the evidence presented by the defence to prove that Charles L. Tucker is innocent of the crime. The evidence has proven that he is innocent,—that he could not have murdered Mabel Page.

"The pin found in Tucker's pocket, and alleged to have belonged to the dead woman, has been eliminated [illegible] of the trial yesterday. The [illegible] of Amy Roberts at the Waltham hearing [illegible] has broken down the theory of robbery set up by the State for the crime [illegible] to the attacks of the prosecution, and it has been conclusively shown that he could not have been where competent witnesses testified he was on that day and committed the crime.

These the Main Points.

"These will be the main points of the summing up. How long it will take I cannot say, perhaps the forenoon session of Monday.

"At the Waltham hearing Miss Roberts testified that the money belonging to Miss Page was discovered [illegible] from the house on the night of March 31. By the testimony of Silas Baxter and his wife we have proven that in a conversation with them on April 2 Miss Roberts declared that no money or anything else in the house had been taken. This destroys the motive for the crime set up by the prosecution.

"The State has not shown that Tucker was in need of money. He went to sell his pistol and did so. It was then that the suggestion was made to him to sell some of his old clothes. Then again, if he was in need of money, would he have refused fifty cents for his knife and insisted upon getting a dollar, refusing to sell it finally when he could not get it?

"How will you account for the pieces of broken knife found in Tucker's pocket?" he was asked.

Acted Through Fear.

"That has been accounted for by the State's witnesses, by Chief Shaw and others, who testified on the witness stand that Tucker had told them he broke up the knife under the fear that they were trying to fasten the crime upon him. Furthermore, we have established the fact through our medical expert that the wound on the body of the murdered woman could have been inflicted by an ordinary kitchen knife.

"It has also been shown how the minute blood smooch on the knife came there when Tucker cut his hand in the theatre, and at the same time how the few specks of blood, amounting in all, think of it, to only one drop, came upon his overcoat.

"By the handwriting experts it has been shown conclusively, to my mind, that a man with Tucker's handwriting could not have written the J. L. Morton note. Some of the experts testified that it was actually written by Miss Page herself."

"You say the pin has been eliminated?"

"Yes, by the pictures placed in evidence by the State, too. They were evidently intended to show that the pin which the defence's witnesses had testified to having seen Tucker wear in his cap was not the pin found in Tucker's pocket. It was forgotten that he could have, and as it proved he did, wear more than one pin in his cap at different times. The pin in the photograph could not have been taken for the Canadian shield pin which they declared they had seen Tucker wear on some occasions in his yachting cap.

Cap Pin Too Large.

"The pin in the picture is so much larger than the Canadian pin that it could not have been taken for it any more than you could take a nickel for a half a dollar, judging by appearances, as that was about their proportionate size. These witnesses have all sworn that the pin they saw Tucker wear was the pin found in his pocket, to the best of their recollection.

"Let me make it plain about these two Tucker pins. We have placed a number of witnesses on the stand who have proved that Charles L. Tucker owned a stick pin of Canadian design. He frequently wore this pin in his yachting cap. It was there that our witnesses saw it most. Sometimes he wore it in his vest or in the lapel of his [illegible] as was testified by witnesses [illegible].

"When the attention [illegible] was called to the photograph of Tucker with a pin in the front of his cap, they said that was where they had usually seen Tucker wear the pin, but none of them could tell from the white spot which indicated the pin in the photograph whether or not it was the Canadian pin.

IS TO ATTACK THE ROBBERY MOTIVE.

Not the Canadian Pin.

"As a matter of fact, the pin in [illegible] was not the Canadian pin [illegible] photograph by Mr. [illegible] clearly shown. We knew all the time it was not the Canadian pin, but another pin that is very much larger, not a stick pin at all, but a clasp pin.

"And again the pin in the picture was worn entirely to one side of the front of the cap, whereas these witnesses saw him wearing the Canadian shield pin in the centre of it. But that is not so important. The striking fact is that the pin in the picture is so much larger than the Canadian pin that they could not possibly be mistaken one for the other."

"You believe that Tucker's movements on the day of the murder have all been accounted for?" was asked.

"Nobody can dispute that who has [illegible] the evidence in support of his alibi [illegible] cannot be the slightest doubt that he was on the West [illegible] bridge at noon [illegible] proven that he spent the morning at [illegible] seen [illegible] Doyle [illegible] East Newton street and by [illegible] could not have [illegible] there had he stopped anywhere [illegible] after he was seen by the [illegible] was observed by the man [illegible] at Riverside [illegible] the subway there, at times when he could not have reached there [illegible] had kept moving along. The same thing applies to his other movements when he [illegible] was seen by Mrs. Wilson and later met Harry Rogers and young Woodward.

"Tucker's attitude and appearance at all these times was that of a young man with not a care or fear in his mind, and not that of a man who had committed the crime of which he is accused."

Girl Toilers

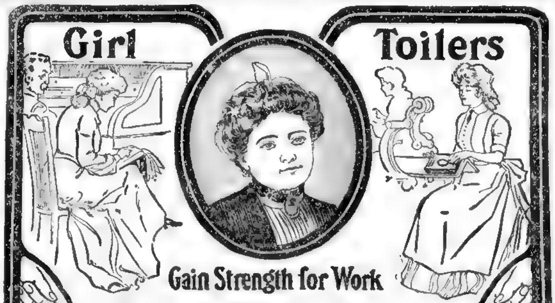

Gain Strength for Work

In office and factory, shop, store or kitchen girls are at work all over this land, and, alas! far beyond their strength. Young women who work are especially liable to female ills. Too often the girl is the bread winner of the family and she must toil unremittingly, no matter if her back does ache, her limbs and abdomen throb with dull pain and dragging sensations, and dizzy spells make her utterly unfit for work. These are the sure signs of female irregularities which kill beauty and youth.

Lydia E. Pinkham's Vegetable Compound

builds health and strength for all women who work and are weary. It creates the vitality that makes work easy. From the thousands of grateful letters written by working girls to Mrs. Pinkham we quote the following:

DEAR MRS. PINKHAM:—I feel it my duty to tell you the good Lydia E. Pinkham's Vegetable Compound and Blood Purifier have done for me. Before I took them I was very nervous, had dull headaches, pains in back, and monthlies were irregular. I had been to several doctors and they did me no good.

Your medicine has made me well and strong, I can do most any kind of work without complaint, and my periods are all right.

I am in better health than I ever was, and I know it is all due to your remedies. I recommend your advice and medicine to all who suffer.

MISS ABBY F. BARROWS, Nelsonville, Athens Co., Ohio.

Oh, if American girls who work would only realize that they have but one life to live, and make the most of their precious health and strength!

Mrs. Pinkham extends to every working girl who is in ill health a cordial invitation to write her for advice. Such letters are always kept strictly confidential, and from her vast experience Mrs. Pinkham probably has the very knowledge that will help you—and may save your life.

Lydia E. Pinkham's Vegetable Compound Cures Where Others Fail

TENDER SKINS

Soothed by Baths with Cuticura SOAP

And gentle applications of Cuticura Ointment, the great Skin Cure and purest and sweetest of emollients. For winter rashes, chappings, irritations, itchings, scalings, for red, rough, and oily complexions, for sore, itching, burning hands and feet, for cleansing the scalp of crusts, scales, and dandruff, and the stopping of falling hair, for baby rashes, itchings, and chafings, for annoying ulcerations and inflammations, and many sanative, antiseptic purposes which readily suggest themselves to women, as well as for all purposes of the toilet, bath, and nursery, Cuticura Soap and Cuticura Ointment are priceless.

Sold throughout the world. Potter Drug & Chem. Corp., Sole Props., Boston.
Send for "How to Preserve, Purify, and Beautify."

CHICHESTER'S PILLS

Original and Only Genuine. SAFE. Always reliable. Ladies ask Druggist for CHICHESTER'S ENGLISH in RED and Gold metallic boxes, sealed with blue ribbon. Take no other. Refuse Dangerous Substitutions and Imitations. Ask your Druggist, or send 4c. in stamps for Particulars, Testimonials and Relief for Ladies, in letter, by return Mail. 10,000 Testimonials. Sold by all Druggists. Chichester Chemical Co., 2100 Madison Square, PHILA., PA.

STATE BATTERED AT TUCKER ALIBI; NEW PIN WAS SURPRISE

ALL EVIDENCE IN; MOTHER AGAIN ON STAND.

"ROBBERY AS MOTIVE BROKEN DOWN, PIN IS ELIMINATED," SAYS MR. VAHEY

By James H. Vahey, Senior Counsel for Charles L. Tucker.

We have, we believe, clearly established the fact that Charles L. Tucker is innocent that he could not have murdered Mabel Page. The pin found in Tucker's pocket, and alleged to have belonged to the dead woman, has been eliminated from the case.

The contradictory evidence of Amy Roberts at the Waltham hearing and at the trial has broken down the motive of robbery given by the State for the crime. Tucker's alibi has been invulnerable to the attacks of the prosecution.

The testimony [illegible] L. Tucker, charged [illegible] Mabel Page, was closed [illegible] before 1 o'clock. A [illegible] day's session [illegible] witnesses [illegible] alibi, and [illegible] had been offered [illegible] ship of the Canadian pin.

In [illegible] witnesses [illegible] testimony of [illegible] George [illegible] stand and [illegible] serted [illegible] as he sa[illegible] minutes [illegible] day of the murder.

Charles Cutter, Connolly's employer, was called to the stand and testified that Connolly had [illegible] man pass the corner on the day [illegible] murder, but that he did not know [illegible] it was Tucker or not. The test[imony given] by George Doyle before the Grand [Jury was] read to [illegible] story [illegible] know whether [illegible] shortly after [illegible].

NEW PIN IN CASE.

The climax of the case for the defence came when Mr. Vahey [illegible] new pin that had [illegible] in the tr[ial] [illegible] tion into evidence [illegible] photograph of Charles L. Tucker, who was one of a group of life savers in a picture. In the cap of Tucker in the picture a pin appeared. Most of the witnesses who testified that Tucker had owned a Canadian pin apparently believed that the pin in the picture, which ha[illegible] Mr. Parker, was [illegible] they had seen [illegible] in his possession.

The enlarged picture, however, showed that the pin in [illegible] different [illegible] last [illegible] It was to [illegible] that Mr. Vahey [illegible] pocket [illegible] clasp pin [illegible] Tucker [illegible] with that in the [illegible] to be the one which he had worn when he was photographed [illegible].

ATTACK ON ALIBI.

Charles B. Cutter, who lives on East Newton street, Weston, was the first witness in rebuttal offered by the prosecution.

"Do you know Daniel Connolly?" "Yes, I've known him for thirty years, he is in my employ."

[illegible] inquiries of him [illegible] people that he saw [illegible] as near as I can remember, he said, from the description in the paper he saw a man on Ridgeway road who he thought was Ross. Then he said: 'I saw a small sized fellow, but I don't know whether it was Tucker or not.'"

"Did he tell you several months after the murder that he ever saw Tucker on East Newton street?" "No."

Mr. Vahey then cross-examined the witness.

"When did you talk with Mr. Connolly?" "One day, I think, before the hearing at Waltham."

"Do you think Mr. Connolly is a pretty reliable man, who would not say anything he did not believe?" "Yes, sir."

The witness was then excused.

Moses J. Cilley, who had already testified for the prosecution, was called, and Assistant District Attorney Bancroft asked:

SAID HE SAW TUCKER.

"Do you know Daniel Connolly, and did you ever talk with him about seeing the defendant Tucker on the day of the murder?" "Yes; Mr. Connolly said he saw him on East Newton street. I asked him if he saw him turn the corner, and he told me that he did not see him on the corner, but only noticed him on East Newton street."

"When was this conversation?" "Before the hearing at Waltham."

Mr. Vahey, on cross-examination, asked:

"You understood him to say, before the hearing at Waltham, that he had seen Tucker on East Newton street, and you understood what he meant perfectly well?" "Yes."

"And you didn't have any doubt about it being the day after and he didn't have any doubt, but you were both talking about the 31st day of March?" "Yes, we were talking about the day on which the murder occurred."

The witness was then excused.

WATCH WRONG?

State Detective Rhoades, called by District Attorney Bancroft, testified that on June 15 he had gone to Ridgeway road, and where Daniel Connolly was at work, and interviewed him. He was accompanied by General Whitney. In reply to a question, Connolly, Mr. Rhoades said, declared that his watch might have been wrong on March 31.

"Where did he say he saw Tucker that day?" "About fifty feet from the corner of East Newton street and South avenue walking [illegible] East Newton street."

"Did he say he saw Patrick Connolly?" "He said he thought he saw [illegible] coming out of Mr. Bennett's yard."

"Did you write that down?" "I wrote it all down."

On cross-examination by Mr. Vahey the witness acknowledged that he did not remember whether or not he had compared watches [illegible] at that time [illegible].

"Why did [illegible] Connolly that day [illegible]"

"Didn't you [illegible] story?" "No."

[illegible] story before the grand jury [illegible] I didn't know."

"Didn't you know that General Whitney had testified [illegible] Grand Jury?" "No."

"You mean to say that General Whitney did not tell you that he had?" "He did not."

[illegible]

"What [illegible] did not happen?" "I will not."

"That is all," said Mr. Vahey.

Frank H. Rogers, the official court stenographer, who [illegible] before the Grand Jury on June 10, 1904, testified to the accuracy of [illegible] particularly of the testimony of Daniel J. Connolly, to the effect that he had not [illegible] his watch between 5 minutes to 12 and 5 minutes to 1 on March 31 [illegible] he estimated the time that he had seen Tucker.

Mr. Connolly is [illegible] and witnesses for [illegible] he testified that he looked [illegible] 12.30, and that he had seen Tucker four or five minutes [illegible].

DOYLE TO GRAND JURY.

The stenographer [illegible] of the testimony given by George Doyle before the grand jury [illegible] Doyle said that [illegible] seen Tucker twice on the day of the murder, once between 1.30 and 1.45 o'clock, [illegible].

Mr. Rollins read as follows:

"Did you see him at any other time,' Doyle was asked. 'I couldn't say when I saw him go past the house,' Doyle replied [illegible] dinner. I can only fix the time by my best judgment. I heard Blake's dinner bell ring at 12 o'clock, and my mother called to me twice before I went in. I think there was an interval of about five minutes between the calls, and I didn't go in until five minutes after the second call.'"

Carrie M. Crawford, the stenographer in Attorney-General Parker's office at the State House, was on the stand while Assistant District Attorney Bancroft read typewritten reports from her shorthand notes of testimony given by George Doyle and Daniel Connolly. It was of the same nature as the previous testimony regarding the time they saw Tucker on March 31.

"Who was in the office at the time of the examination?" asked Mr. Vahey.

"Attorney-General Parker, Mr. Sanderson and I. I am not sure whether Mr. Whit[ney] was there or not. The Doyle examination lasted from sixteen minutes to [half] an hour."

Marles Severn, who owns a greenhouse [illegible] railroad tracks, at which point Tucker says he left East Newton street on March [31] [and] proceeded along the tracks toward [illegible] after passing Daniel Connolly [illegible] East Newton street [illegible].

Mr. Severn testified to having driven up East Newton street at that time of day [and] having seen nobody walking along, as [illegible] have been.

The witness said he was formerly a [illegible] and knew something of [the] trains on the railroad [illegible] the passing of two trains at the bridge [illegible] remembered leaving the spot between 12.25 and 12.30.

HE WAS DRIVING.

"How long would it take you to get to Cutter's Corner?" "About twelve minutes."

"How long to get to the Doyle house?" "Six minutes."

"Were you walking or driving?" "Driving."

"Did you see anybody walking on East Newton street?" "No."

"Did you notice anybody on the railroad track?" "No."

Mr. Vahey began the cross-examination of the witness by asking him:

"How did you know what time the two trains passed each other at that point?" "Well, one train left Boston at 12.03."

"How do you know it left on time that day?" "[illegible] was the train time."

"Your statement, then, depends on whether the train left on time?" "Yes."

"You think it was half past before you went under the bridge?" "Yes."

"Did you look up at the railroad tracks?" "No."

"So that somebody might have been up there and you not know it?" "Yes."

TIME AT CORNER.

"It would be more than twenty minutes to 1, according to your estimate before you got to Cutter's Corner?" "Yes."

"How do you know it was the 31st of March?" "I remember the date. I was carrying an incubator and that helped me to remember it."

State Detective Neal was called to the stand, and asked what Mrs. Tucker said on the night of April 9, when the pieces of broken knife were taken from her son's pocket.

"I asked her," said Mr. Neal, "if she knew anything about those pieces of knife. She said she did not. I asked her if Charles had a hunting knife. She said: 'No, not that I know of. I never saw it.'"

State Detective Hammond corroborated this testimony of Neal, adding to it on cross-examination, that Mrs. Tucker had said at the same time that the pin taken from her son's pocket belonged to Charles, and that she had seen him wear it a number of times.

JOHNSON ON STAND.

The next witness was Charles Johnson of Weston, who works at the Severn greenhouses. He lives on the south side of the Boston & Albany Railroad tracks and was with Mr. Severn on March 31.

"Were you with Mr. Severn on the day of the murder? And did you drive on East Newton street with him?" "Yes."

"On the way from his house up to Cutter's Corner did you see anybody walking down East Newton street?" "No."

"Do you know the defendant, Tucker? And did you see him on East Newton street that day?" "I know him. I did not see him that day."

Mr. Vahey then asked, in cross-examination: "Did you see anyone else in the fields or elsewhere?" "No, sir."

"And did you not see anybody else?" "No, sir."

"There is nothing in your way to obstruct a view of Riverside road while driving along?" "No."

HEARD NOON WHISTLE.

Patrick M. McArdle, who was working near South avenue, Weston, on March 31, was the next rebuttal witness.

"Did Sarah Connolly give you her father's dinner on the 31st of March?" asked Assistant District Attorney Bancroft. "Yes, on River street."

"Were you on your way to Cutter's Corner at that time?" "Yes."

"Did you hear the 12 o'clock whistle blow?" "Yes, I was about 100 yards from [the] barn near Willard's driveway at the [time]."

"Do you remember what time it was when you left the barn at Cutter's Corner?" "Yes, about seven or eight minutes [past] 12."

"Was Daniel Connolly about the barn when you got back?" "No, sir. I handed the dinner to another man who was there, and told him to give it to Connolly."

Mr. Vahey, [illegible], in cross-examination asked:

"You made a statement at our office, and it was taken down by a stenographer?" "Yes."

"And you remember saying at that time that you left Cutter's Corner at five minutes of 12 and that it took you nine minutes?" "No, sir."

"Now, how long did it take you to go from the pit to Cutter's Corner?" "Nine minutes."

Mr. Vahey read a number of questions to the witness from stenographer's notes taken from his own office examination of McArdle, relating to the length of time elapsing during the trip from the pit to Cutter's Corner. The witness would not [remember] any of the questions Mr. Vahey asked and when he was questioned, "Did you, or did you not say that," by the attorney his invariable reply was "No."

MRS. TUCKER AGAIN.

Following the testimony of the detectives, another pin was placed in evidence by Mr. Vahey. It is the pin which the defence will claim was worn by Tucker when the photograph placed in evidence was taken.

Mrs. Tucker, Tucker's mother, was called to the stand, and identified it as a pin belonging to her son.

"Do you know where I got it?" asked Mr. Vahey. "No," replied Mrs. Tucker.

"This is the pin you contend is in the photograph?" interjected Judge Sheldon. "Yes," replied Mr. Vahey.

Walter Tucker also identified the pin as one belonging to his brother. He was cross-examined by Mr. Parker.

"Did you say when you were on the stand before that you never knew of but one pin that your brother had that was in the form of a shield and crown?" "I don't remember. I said he had only one stickpin of that kind."

"Do you know how that pin which I have just shown you," asked Mr. Vahey, "came into our possession?" "I think my mother gave it to you."

"That's all," said Mr. Parker.

Photographer Thode was again placed on the stand. The new pin in evidence was handed to him and he was asked to say whether or not it was the pin in the photograph.

Mr. Bancroft objected. The Court ruled that it was a matter to be determined by the jury, not by the witness.

"Which of these two pins was the one worn by Tucker in the picture?" asked Mr. Vahey, handing him Exhibit 33, the pin found in Tucker's pocket and alleged to have belonged to Mabel Page, and the new pin placed in evidence.

Objection by Mr. Bancroft was again sustained.

"It is plain to me, but I think he can [illegible]," said Mr. Vahey.

"If it is plain to you it is plain to the jury," said Judge Sherman, and the question was not allowed.

Daniel Connolly was recalled regarding an incident which happened on June 15. At that time he met General Whitney and Officer Rhoades on the street, and they asked him what time it was.

Mr. Parker objected to the witness telling about the time, but Judge Sherman ruled that he should be allowed to answer the question.

"They asked me if my watch was right and I showed it to General Whitney. The time of my watch was the same as that of General Whitney's."

"What time did your watch indicate?" asked Mr. Parker. "I don't know the time," answered Connolly.

[illegible] after Connolly had left the stand.

"The prosecution rests," said Attorney General Parker.

THE PROSECUTION AND THE DEFENCE

The Prosecution.

The main points brought out by the prosecution's witnesses during the two weeks consumed by the State are as follows:

Edward Page, father of Mabel Page, discovered her body in her room on the second floor of their home in Weston a little after 2 o'clock in the afternoon of March 31, 1904.

Dr. Julian A. Mead performed the autopsy and testified that the wounds which caused the death of Mabel Page might have been made by a knife of the size and shape of the one the broken pieces of which were found in a pocket of a coat belonging to Charles L. Tucker.

Dr. Horace H. Frost discovered a piece of paper in Miss Page's room on which were written the words "J. L. Morton, Charlestown, M[ass]."

SHE KNEW TUCKER.

Harold Page, brother of the murdered woman, testified that she knew Tucker [illegible] that she had $11 [illegible] shortly before [illegible] picked up the "Morton" slip.

Mrs. Samuel C. Bennett remembered that on the afternoon of the murder this clock was stopped.

[illegible] murder.

Laundryman Henry S. Maynard delivered laundry [illegible] and spoke to Miss Page between 11 o'clock and 11.30 on the forenoon of the murder. He was the last person known to have seen the woman alive.

Amy Roberts, the Page maid, [illegible] Miss Page and was in the house [illegible] before Miss Page was killed, that she saw $11 in Miss Page's pocketbook on the morning of the murder and that but thirty [illegible].

TUCKER'S PAWNED GOODS.

Esther DeYoung, a second-hand dealer in Boston, paid Tucker $10 for a revolver and some old clothes, and refused to buy a hunting knife from him, between March 23 and March 27.

Jacob DeYoung, a son of Mrs. DeYoung, testified to the same thing.

Bessie M. Ryal, a clerk for the Collateral Loan Company, said Tucker pawned a watch for $4 March 21 and a ring for $1.50 March 25, and redeemed them on April 8 [illegible].

W[illegible] Davis, a waiter, said that Tucker had about $30 shortly after his first arrest.

Alden E. Kingsbury saw Tucker on Weston Bridge at exactly 12 o'clock on the fateful day.

Miss Frances A. Fitzgerald, a stenographer, read a verbatim report of the interview Chief Shaw and Officer Whitney [illegible].

Officer Patrick J. McAuliffe found in Tucker's pocket the stickpin identified [by] Miss Roberts [illegible] of Mabel Page.

John M. Leavitt, a dentist, [took an im]pression of Tucker's teeth and said the cast resulting from that impression corresponded [illegible] teeth.

TUCKER ON WAGON

[illegible] found the knife sheath with teeth marks [illegible] the [illegible] of it on the seat where Tucker rode soon after he left the wagon.

Walter J. [illegible] met Tucker in [illegible] way at the Riverside station about 12.52 o'clock March 31.

Towerman John J. Murphy saw Tucker pass the tower between 12.45 and 12.50 o'clock going toward his home.

Coachman Patrick Connolly said he drove out of the Bennett yard at 12.10 on the day of the murder.

Professor Edward S. Wood of Harvard [illegible] Tucker's overcoat [illegible] on the broken knife blade. He found cut fibres of straw netting in Miss Page's skirt, and similar fibres in the matting outside Miss Page's room and downstairs.

Medical Examiner Francis A. Harris said the wounds in the body of Mabel Page, as described to him, were made by such a knife as Tucker's when it was whole.

The Defence.

The defence of Charles L. Tucker, which ended to-day, was begun on Monday, when [illegible] behalf. In this speech Mr. Vahey outlined the case for the [illegible].

"He did not have time to commit the crime. The geography of the country was so it would make it absolutely impossible for this boy to have committed this crime."

Handwriting experts [illegible] by Mabel Page herself.

Medical experts were called to offset the testimony given for the Government as to blood stains on Tucker's knife and overcoat and as to the wounds on Mabel Page's body. These experts testified that the [illegible] and that they could have been made with a common kitchen knife.

MEDICAL EXPERTS.

Professor Timothy Leary, of Tufts College; Dr. Edward Allen Pease, of Boston, and Dr. A. M. Austin, chemist, of Tufts, were the principal medical experts for the [defence].

[illegible] accounted for the pin as having been in Tucker's possession at various times, running as far back as the Summer of 1902.

The witnesses who testified that the pin was Tucker's were Bryan Lush, Charles J. Phelps, William P. Sawyer, John J. Doyle, Fred M. Kendall, Charles Ofen, a barber, who frequently shaved Tucker; Walo [illegible] Wilson, a surveyor, Lester Fletcher and Albert J. Adams.

Bryan Lush testified also that on the Saturday afternoon preceding the murder he met Tucker in Boston. They went together [illegible] for it he cut his fingers. This testimony was given to account for the blood stains found on the knife and also on the overcoat.

The Tucker alibi was gone into with minute detail by the defence. On the day Mabel Page was slain Tucker left his home in Auburndale shortly before noon. He was back home again at 12.55 o'clock, having in [illegible] own story, walked over the W[illegible] as far as Cutter's Corner, [illegible] East Newton street to [illegible] and on to his home.

Tucker was seen by [illegible] persons on this walk. [illegible] the time with greater [illegible] saw him there as did also Boatman Frost, of Auburndale, who was on the river in [illegible].

Sarah Connolly saw Tucker again shortly bef[ore] 1 [illegible] on his way back to his own [illegible] Daniel Connolly, Patrick Connolly, [coachman] for Judge Bennett; George and Dennis Doyle, Moses Cilley, a track walker, Train Dis[patcher] [illegible] W. Wilson, a [illegible] at [illegible] on the [illegible] as did his brother, Walter Tucker. The defence expected to call the prisoner's father, but the latter's illness made this impossible.

CONNOLLY AND DOYLE POINTS OF ATTACK.

THOUSANDS HAVE KIDNEY TROUBLE AND DON'T KNOW IT

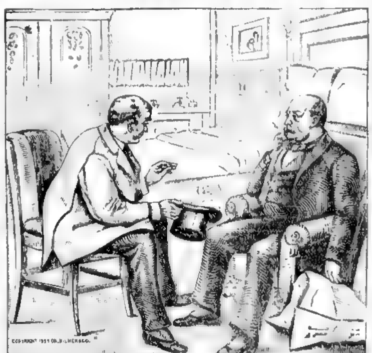

To Prove what Swamp-Root, the Great Kidney Remedy, will do for YOU, Every Reader of "The American" May Have a Sample Bottle Sent Free by Mail.

Weak and unhealthy kidneys are responsible for more sickness and suffering than any other disease, therefore, when through neglect or other causes, kidney trouble is permitted to continue, fatal results are sure to follow.

Your other organs may need attention—but your kidneys most, because they do most and need attention first.

If you are sick or "feel badly," begin taking Dr. Kilmer's Swamp-Root, the great kidney, liver and bladder remedy, because as soon as your kidneys begin to get better they will help all the other organs to health. A trial will convince anyone.

The mild and immediate effect of Swamp-Root, the great kidney and bladder remedy, is soon realized. It stands the highest for its wonderful cures of the most distressing cases. Swamp-Root will set your whole system right, and the best proof of this is a trial.

53 Cottage St., Melrose, Mass.
Jan. 11th, 1904.

DEAR SIR:

"Ever since I was in the Army I had more or less kidney trouble, and within the past year it became so [illegible] I suffered [illegible] strength [illegible] I saw [illegible] Swamp-Root only a short time.

I continued its use and am thankful to say that I am entirely cured and strong. In order to be very sure about this, I had a doctor examine some of my water to-day, and he pronounced it all right and in splendid condition.

I know that your Swamp-Root is purely vegetable and does not contain any harmful drugs. Thanking you for my complete recovery and recommending Swamp-Root to all sufferers, I am,

Very truly yours,
I. C. RICHARDSON.

Swamp-Root is not recommended for everything, but it promptly cures kidney, liver and bladder troubles, the symptoms of which are—obliged to pass your water frequently night and day, smarting or irritation in passing, brickdust or sediment in the urine, headache, backache, lame back, dizziness, poor digestion, sleeplessness, nervousness, heart disturbance due to bad kidney trouble, skin eruptions from bad blood, neuralgia, rheumatism, diabetes, bloating, irritability, wornout feeling, lack of ambition, loss of flesh, sallow complexion, or Bright's disease.

If your water, when allowed to remain undisturbed in a glass or bottle for twenty-four hours, forms a sediment or settling or has a cloudy appearance, it is evidence that your kidneys and bladder need immediate attention.

Swamp-Root is pleasant to take and is for sale at drug stores the world over in bottles of two sizes and two prices—fifty cents and one dollar. Remember the name, Swamp-Root, Dr. Kilmer's Swamp-Root, and the address, Binghamton, N. Y., on every bottle.

SPECIAL NOTE.—In order to prove the wonderful merits of Swamp-Root you may have a sample bottle and a book of valuable information, both sent absolutely free by mail. The book contains many of the thousands upon thousands of testimonial letters received from men and women cured. The value and success of Swamp-Root are so well known that our readers are advised to send for a sample bottle. In sending your address to Dr. Kilmer & Co., Binghamton, N. Y., be sure to say you read this generous offer in the Boston Sunday American. The genuineness of this offer is guaranteed.

Home Furnishings

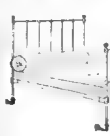

Iron Beds — Like illustration, made of one inch malleable [illegible] 2.45

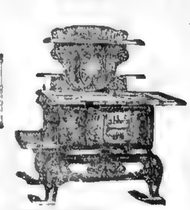

Glenwood Ranges — [illegible] 27.50

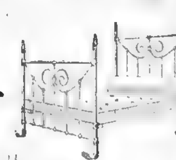

Iron Beds — [illegible] 7.25

GOODS DELIVERED IN UNMARKED WAGONS

LACE DRAPERIES, PORTIERES AND COUCH COVERS

Goods Sold for Cash or by our **Easy Payment System**

Dining Chairs — [illegible] of quartered sawed oak golden [illegible] 1.98

MISFIT CARPETS AND RUGS

Comforters, Blankets, Portieres and Couch Covers

Our designs and colorings are all new, and an examination of them will convince you that we have attained High Art in Carpets and Rugs and that our prices are astonishingly low, when quality and style are considered.

Misfit Velvet Carpets — [illegible] The selling price of these carpets is $1.50 and $1.75 per yard. We offer you any pattern at $1.00 per yard. 1.00

Ladies' Rockers

Like above illustration [illegible] 1.98

Misfit Tapestry Carpets — New patterns, immense assortment to select from [illegible] of the best makers, such as Sanford, Smith & Higgins, goods that sell off the roll at 85c and 95c per yard. Our price, all made [illegible] 59c

Misfit Wool Carpets — All wool extra super quality, wool colors, [illegible] 49c

Misfit Ingrain Carpets — One yard wide goods, best quality [illegible] 39c

Parlor Rugs — Price each

9x12 [illegible]	19.50
9x12 [illegible]	22.50
9x10 [illegible]	20.00
9x12 [illegible]	20.00
9x10 [illegible]	17.50

Bed Room Rugs

9x12 [illegible] Brussels	10.98
9x10.6 [illegible] Brussels	9.98
6x9 [illegible] Brussels	5.98
9x12 [illegible]	17.50
9x10 size	15.00
6x9 size	10.50
4x7 size	6.50
[illegible] size	3.75
30x60 size	2.50

Straw Mattings — We have positively the largest and best selection of patterns and colorings in the city and sell at the lowest possible price. As for the quality of our goods, we have been [illegible] in the business and are [illegible] of our reputation to see that our customers get only the cream of the [illegible]

Our $100 Outfit — [illegible] Straw Matting, 2 [illegible] Mats, 2 [illegible] Lace Draperies, 1 Gold [illegible] Oak [illegible] Dining Table, 6 Cane Seat [illegible] Oak Finished Dining Chairs, 1 [illegible] Art Square, 1 100-piece Decorated Dinner Set, 1 [illegible] Range, 1 Zinc, 1 Stove Pipe, 1 Iron Pot, 1 Iron Kettle, 1 Iron Tea Kettle, 1 Wash Boiler, 2 Dippers, 1 Kitchen Table, 2 [illegible] Chairs, 10 yards [illegible]

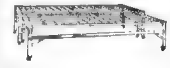

Siding Couch Beds — Like illustration. Frame of malleable iron, strongly braced. Can be used as a full sized bed or as two separate couches; makes an elegant [illegible] couch when closed. Price 3.49

Dining Tables — [illegible] oak finished Round Top 4 feet across, extra deep [illegible] Veneer Rim, [illegible] legs, handsomely turned and fluted, ball bearing casters, can be extended to 6 or 8 feet if desired. Price 16.95

Drop-Side Couch Beds — Like illustration, frame of angle iron, strongly braced, fitted with National spring, with strong helicals at each end. Price 2.98

GOODS DELIVERED IN UNMARKED WAGONS

ILLUSTRATED CATALOGUE FREE

SHAWMUT FURNITURE COMPANY...

267-269 Tremont Street, Opposite Hollis Street

Open Monday and Saturday Evenings — Leave Elevated Trains at Pleasant Street

"I'M AS SURE OF HAVING MY BOY HOME AS I AM OF LIFE"---MRS. TUCKER

CANNOT SEE HOW HE CAN BE GUILTY.

[illegible]

SAW THEM IN WAGON.

[illegible]

MOTHER SURE HER SON WILL BE FREE

By Mrs. Lucy A. Tucker,
Mother of Charles Louis Tucker.

I DO not see how anyone can believe that Louis is guilty of this dreadful crime. On the other hand, I am sure everyone must know that he is innocent.

Where has anything been proven against him?

How has he been in any way implicated in the death of poor Mabel Page?

But see what has been done for him.

The pin has been identified as his beyond any doubt. And I am told that the pin was the most important thing against him.

More than that, his whole day that 31st of March has been accounted for.

People have been told, truthfully, where he went, what he did, where he was at different moments all during the day. Nothing has been hidden.

I am just as sure that I shall have him home with me next week as I am that I am alive.

He feels sure, too.

"Nothing Else Can Happen."

We all feel that nothing else can happen.

Everyone must see that he is innocent now that they know all the facts in the case.

He has been the victim of circumstances and a great mistake has been made, a mistake which has caused my son and his entire family more suffering than any one can possibly realize.

I could have died a thousand deaths, it seems to me, and yet not have suffered as I have for the past ten months.

Not a second that my mind has not been nearly crazed with grief and my heart wrung with agony.

Only a mother can know what I have gone through.

To see my son, a boy whom I have loved and cared for as I have for Louis, torn away from his home, shut up in prison, and then set on trial for his life accused of a fearful deed which he never did—do you know what it means?

No, you do not, thank heaven, and I pray that you never may know.

Were it in my power I would spare any woman the anguish I have known. And it is not I alone who have suffered.

Louis's father has shared all my heart aches. And perhaps it has been worse for him than for me, for he has not very good health.

I have feared at times that he would be unable to endure till the end. [illegible] he has been at the court when he has been so weak that he trembled when he stood.

The great strain of the actual trial is lessened, but the terrible suspense until we can know the jury's decision is growing all the time.

It seems to me that we can scarcely wait to hear the verdict.

Each hour is a day and each minute an hour.

Confident, But Anxious.

I am confident—who would lack in confidence when she knows her son's innocence?—but I am anxious.

I want my boy with me once more.

I want to get away from all the dreadful strain of this suspicion and loathing cast upon my son and the suspense we have all had to undergo.

I want to go back to my peaceful little home and have my son with me and try to put all the memories of this fearful affair away from us.

One never knows what one can endure until the time comes, but it does not seem now that I could ever again live through such a year as the last.

I can say for all of us that we are satisfied with our case, and we feel sure of the result. We are all prepared to give Louis a hearty welcome home.

[illegible] Bridge at fifteen or twenty minutes [illegible] day of the murder. He said [illegible] at Tucker was as jovial and in as good humor as usual.

OSBORNES TESTIFIED.

[illegible]

HE IS STOICAL.

[illegible]

SHE AROSE AT 5.

[illegible]

General Parker. That was a meeting never to be forgotten.

Seldom has its like been heard in any court.

There have been moments during the week when smiles have rippled over the [illegible]

VITAL POINTS IN TUCKER CASE; WHAT WAS SHOWN ON EACH

The Knife:

The Government showed that Tucker had attempted to destroy it. The defence maintained that this was a natural thing for him to do and not to be regarded as indicative of guilt.

The Sheath:

The Government showed that it was dropped by Tucker in Arthur Woodward's fish cart. The defence offered no evidence to offset this.

The Pin:

The Government showed by Amy Roberts that the pin was the property of Mabel Page. The defence attempted to show by half a score of witnesses that Tucker had owned the pin for several years.

Handwriting:

The Government showed by experts that Tucker wrote the "J. L. Morton" address. The defence showed by experts that Tucker did not write the address, and that Mabel Page did.

Bloodstains:

The Government showed that stains on the knife and Tucker's overcoat came from human blood. The defence showed that Tucker had cut his finger, thus accounting for the stains.

The Alibi:

The Government showed that Tucker was in the vicinity of the Page house on the day of the murder. The defence accounted for his actions, maintaining that he could not have committed the crime, for lack of time.

[illegible]

PARKER HOPES TO SUM UP MONDAY

[illegible]

SAW A TRAMP AT CUTTER HOUSE ABOUT 10 O'CLOCK

The first witness was Mrs. Helen C. Tyler [illegible] Cutter [illegible]

[illegible]

WELCOME FOR HIM SHOULD HE GO FREE.

[illegible]

Mrs. Tyler was not cross examined.

HE FOUND IT

Just as Recommended.

"I bought a fifty cent package of Pyramid Pile Cure from my druggist and have used two dollar packages since. I find them just as you recommended them to be. I have not had the least sign of piles since using your remedy three months ago. If you want to use my name you may do so, as I feel like a new man. I now have no trouble with the dreadful, aggravated disease.

I meant to write you sooner, but thought I would wait until I was cured. I thank you for your wonderful Pile Cure. I was a great sufferer from piles. Fred Deerr, R. F. D. 4, New Brunswick, N. J.

Seldom if ever, is there any doubt about the effect produced by the use of Pyramid Pile Cure, as is shown by the experience given above. The proprietors of this remedy have thousands of similar letters on file and surely no better proof of the merit of the preparation could be asked. When it is borne in mind that these letters are wholly unsolicited, there is certainly cause for pride in the remedy.

Pyramid Pile Cure is sold by druggists for fifty cents a package, and if yours hasn't it he will get it for you if asked to do so. Accept no substitutes, and remember there is no other remedy "just as good." Everyone is urged to write Pyramid Drug Co., Marshall, Mich., for their little book describing the causes and cure of piles, as it affords much useful information and is sent free for the asking.

TRIAL'S VITAL WEEK, SAYS ELEANOR AMES

By Eleanor Ames.

All the evidence [illegible]

[illegible]

WILL GO TO JURY.

[illegible]

SHE WAS SAVING

[illegible]

ISSUES AT STAKE.

[illegible]

[illegible] of so much discussion and contention, and when the little mother broke down [illegible]

CRESCENDO OF EMOTION.

[illegible]

There was first the stirring address of Mr. Thomas Vahey which opened the case, then [illegible] of Washington, [illegible] shrewd Attorney [illegible]

THE VALUE OF CHARCOAL.

Few People Know How Useful it is in Preserving Health and Beauty.

Nearly everybody knows that charcoal is the safest and most efficient disinfectant and purifier in nature, but few realize its value when taken into the human system for the same cleansing purpose.

Charcoal is a remedy that the more you take of it the better; it is not a drug at all, but simply absorbs the gases and impurities always present in the stomach and intestines and carries them out of the system.

Charcoal sweetens the breath after smoking, drinking or after eating onions and other odorous vegetables.

Charcoal effectually clears and improves the complexion, it whitens the teeth and further acts as a natural and eminently safe cathartic.

It absorbs the injurious gases which collect in the stomach and bowels; it disinfects the mouth and throat from the poison of catarrh.

All druggists sell charcoal in one form or another, but probably the best charcoal and the most for the money is in Stuart's Charcoal Lozenges; they are composed of the finest powdered Willow charcoal, and other harmless antiseptics in tablet form, or rather in the form of large, pleasant tasting lozenges, the charcoal being mixed with honey.

The daily use of these lozenges will soon tell in a much improved condition of the general health, better complexion, sweeter breath and purer blood, and the beauty of it is that no possible harm can result from their continued use, but on the contrary, great benefit.

A Buffalo physician in speaking of the benefits of charcoal says, "I advise Stuart's Charcoal Lozenges to all patients suffering from gas in stomach and bowels, and to clear the complexion and purify the breath, mouth and throat; I also believe the liver is greatly benefited by the daily use of them; they cost but twenty-five cents a box at drug stores, and although in some sense a patent preparation, yet I believe I get more and better charcoal in Stuart's Charcoal Lozenges than in any of the ordinary charcoal tablets."

HOUGHTON & DUTTON

An Important Statement!

ON January 2d we began the issuing of the Gold Trading Stamp, which is conceded by all (even by our competitors) to be the best Trading Stamp proposition ever offered in the United States. When you have filled your book, representing purchases of $99.00, you can take your choice of a premium or of $5.00 worth of merchandise to be selected in any part of this store, with the exception of groceries and patent medicines (although on these goods you receive the stamps in filling your book).

We want it distinctly understood that all Gold Stamp Premiums to be given in this store will be given by Houghton & Dutton, and will remain absolutely free from all outside control as long as we use the Gold Stamp.

It is our purpose to encourage the collection of the Gold Stamps in preference to all others, hence we have so arranged that you can redeem your FULL BOOKS of Green Stamps in this store by exchanging them for $2.50 in merchandise. Also all your UNFILLED BOOKS of Green Stamps you can exchange here on the basis of two green for one gold stamp. This is the relative value of the two stamps, as on the Green Stamp basis we give you a $2.50 value, and on the Gold Stamp basis we give you a $5.00 value, for a full book.

This offer of exchange or redemption of the Green Stamp books will hold good for two weeks only, as it will be impossible for us to control such redemption or exchange after February 4th.

We voluntarily incur the vast expense which this offer implies, because we wish to keep faith with our customers in the redemption of Green Stamp books. Also we make this offer because we want our customers to redeem all old books, either filled or partially filled, and start the new gold stamp, which is to be one of the advertising features of our business for 1905.

One visit to our Gold Premium Room on the fourth floor will satisfy you that there is only one trading stamp in Boston to collect, and that

THE GOLD TRADING STAMP

Visit our display room and we will start your new book with

TEN GOLD STAMPS FREE

GREEN TRADING STAMP BOOKS EXCHANGED OR REDEEMED ON OUR SECOND FLOOR

TUCKER, CALM AND CONFIDENT, HOLDS A SMALL RECEPTION IN JAIL

CHATTED GAILY WITH MISSES OSBORNE.

HELD RECEPTION.

TOGETHER AN HOUR.

SALIENT POINTS IN THE GREAT MURDER TRIAL

By Clement L. Pollock.

BRILLIANT CONCLUSION.

LAWYERS WERE RETICENT.

IDENTIFIED THE PIN.

SON FORMERLY OWNER

NO SPECIAL MARK

THE BEST FRIENDS OF PE-RU-NA ARE THE MOTHERS AND CHILDREN

When Sickness Comes to the Little Ones

It Is the Mother Who Chiefly Suffers

She suffers even more than the child who happens to be sick

Her sympathy is deeper than that of any other member of the family.

The mothers look forward with dread to the torrid heat of summer, thinking of their children and the many pitfalls to disease that are before them

Spring and summer are sure to bring ailments, especially among the little folks.

It does not take a mother very long to discover that Peruna is the best friend she has in time of illness among the children.

The doctors may come and go with their different theories and constant change of remedies.

The doctor of years ago gave entirely different remedies than he does today.

Each year finds some change in his prescriptions and in the drugs he relies upon

A Multitude of Mothers

Have discovered that Peruna is the stand-by, and that in all the ailments of spring and summer to which the children are subjected, Peruna is the remedy that will most quickly relieve

Whether it is spring fever or stomach derangement, whether it is indigestion or bowel disease, a catarrhal congestion of the mucous surfaces is the cause.

Peruna quickly relieves this condition of the mucous membranes. Its operation is prompt, the children do not dislike to take the medicine, it has no deleterious effects in any part of the body

It simply removes the cause of the disagreeable symptoms and restores the health

Peruna is not a physic. Peruna is not a nervine nor a narcotic. Peruna does not produce any drug habit, however long it may be taken. Peruna is not a stimulant.

Peruna is a specific remedy for all catarrhal ailments of winter and summer, acute or chronic.

The mothers all over the United States are the best friends that Peruna has.

The Mothers Hold Pe-ru-na in High Esteem,

Not only because it has cured them of their various ailments, but because it never has proven the children's sufferings and grasp of catarrhal diseases.

We have in our files bushels of testimonials from mothers whose children have been cured by Peruna. However, the large majority of mothers who use Peruna, we never hear from.

But we do hear from a great number of mothers who are overjoyed at some special good they have received from Peruna that they cannot restrain their enthusiasm. They are anxious to share these benefits with other mothers.

Would Not Be Without Pe-ru-na.

Mrs. Anna McSweeney, 236 N. 8th St., Kansas City, Kan., writes:

"I would not for anything do without Peruna in the house.

"It is a safeguard against colds, for I have given it to my children and they are in the best of health.

"My little daughter, Catherine, the one you have been treating, had such an appetite that I enjoy watching her eat."

The Benefit Which the Children of the United States Have Received from Pe-ru-na Can Never Be Put Into Words.

The chronic ailments it has prevented, the suffering it has mitigated, will never be fully revealed

But at least this much can be said, that the coming generation owes a great debt to Peruna, for it is in the tender years of youth that slight ailments are liable to develop into lasting diseases, thus blasting the whole career of the individual.

The mothers who are bringing up their children to-day to believe in Peruna are doing a great work for humanity

These children brought up to believe in Peruna from the start, will, when they become heads of families, themselves use Peruna with unquestioning faith.

Pe-ru-na Protects the Entire Household.

As soon as the value of Peruna is appreciated by every household, both as a preventive and cure, tens of thousands of lives will be saved, and hundreds of thousands of chronic, lingering cases of catarrh will be prevented

Mrs. Theresa Rooke, 5 N. Ashland Ave., Chicago, Ill., Secretary Ladies of the Maccabees, writes:

"In our home Peruna is the only medicine we have. Grandmother, mother, father and child, all have used Peruna. It is our great remedy for catarrh of the stomach and head, colds, and female complaints of which it has cured me.

"We find it of great value when my husband becomes worn out or catches cold. A couple of doses cure him.

"If the baby has colic, or any stomach disorders, a dose or two cure her. "I consider Peruna finer than any doctor's medicine that I have ever tried, and I know that as long as we have it in the house, we will all be able to keep in good health."—Theresa Rooke.

No Doctor Required.

Mr. Edward Otto, 827 De Soto street, St. Paul, Minn., writes:

"I cannot say enough for Peruna. It has done great work in my family, especially for my oldest boy. We had doctored with three or four different doctors and they did not seem to do him any good.

"We gave up hopes of cure, and as did they, but we pulled him through on Peruna.

"We had several doctors and they said they could do no more for him, so we tried Peruna as a last resort, and that did the work. Since then we keep it in the house all the time, and no doctor is required."—Edward Otto.

Pe-ru-na Contains No Narcotics.

One reason why Peruna I so found in so many homes is because there is no danger in the administration of any kind. Peruna is perfectly harmless. It can be used any length of time without fear of acquiring a drug habit. Peruna does not produce temporary results. It is permanent in its effect.

There are a multitude of homes where Peruna has been used off and on for years. It is always ready when

Mr. G. H. Farmer, New Marthaville, La., writes:

"Our little son, Harry, is well and healthy now, and we think it was on account of the Peruna you directed us, he will keep his health and grow strong.

"We know that our little son's life was saved by your wonderful medicine, Peruna, and we shall always praise Peruna and use it in our family when needed.

"Should we have any more catarrhal trouble in our family, we shall always write to you for treatment." G. H. Farmer

Mr. Howard Andrew Sterner Muddy Creek, Pa., writes:

"I have Peruna in my house all the time. I would not be without it. It is good for children when they take a cold or croup. It cured my baby boy of croup very soon.

"I have introduced Peruna into six families since I procured your book last fall. Peruna combined my drugs of a year for me. I have seen relief already."

"In fact, I consider it a household blessing. I would not know how to raise my children without it. I am pleased to give it my recommendation." Amelia Sailer.

Address Dr. S. B. Hartman, President of The Hartman Sanitarium, Columbus, Ohio, and he will be glad to give you medical advice, free of charge.

All correspondence held strictly con-

SHEET MUSIC

The most popular vocal and instrumental successes of the season that sell regularly at 50c and 60c per copy

Our Price Is **17c** Per Copy or Any 3 for **50** Cents Postpaid

Send two cents for our complete catalogue containing all the popular vocal and instrumental music published.

Vocal.

Go On and Coax Me. (Harry Von Tilzer's latest success.)
Father, Dear Father, Come Home With Me Now. (Recitation.)
For Mother Is Waiting There for Me.
When the Frost Is On the Pumpkin. Maggie Dear. (The successor of "When the Harvest Days are Over.")
You Take a Life in My Arms.
Why Don't We Play Together?
Will You Love Me in the Good Old Summer Time?
Sunday on You. (Lew Dockstader's big hit.)
I Want to Be a Policeman.
When the Harvest Moon is Shining on the Sea.
Sunday Morning, When the Church Bells Ring.
Down Where the Swanee River Flows. (Descriptive.)
Under the Anheuser Bush.
Tell Me That Story Over Again.
Hannah, Won't You Open That Door?
Mother's Eyes. (Ballad of true worth.)
The Maple and the Maple.
The Longer Way to Kiss. (Frank Daniels' hit in "The Office Boy.")
Just an Old Sweetheart of Mine.
Sailor Boy.
Mamie, Come Kiss Your Papa.
Dolly Gray. (Dolly Gray Up to Date.)
Sonnie, Sis. (Lasted by writer of "Blue Bell.")
Ida. (The Cyclone Kid.)
Ask Your Mother Any More at Home Like You?

Vocal.

Sylvia.
The Sailor's Prayer.
Where the Morning Glories Wave Gracefully.
Trusting.
The Man With the Ladder and the Hose Cart. (Humorous song.)
I Love You. (Of the same volume.)
I've Got My Eye on You.
Coon Coon Coon. (Coon song with a Ragtime Chorus.)
Your Mother Wants You Home, Nellie, Darling, Right Away.
The Call of the Prairie.
Mr. My Lady Love.
Where the Silvery Rio Grande Runs to the Sea.
Wait at the Gate for Me. By writer of "Bedelia."
Come as Welcome as the Flowers in May.
Mother.
Lizzie, Sweet Violets.
The Lily or the Rose?
Good Night, Beloved.
The Girl Who Lives for Me. (By writer of "Goodbye, Little Girl, Good-by.")
For Sale a Baby.
Dear Old Pal.
Somebody's Waiting for Me.
You Look a Breath Like You.
They Dress Exit Among the Shady Maple Trees.
The Song of Other Days.

Instrumental.

Circus Parade. (E. T. Paull's latest success. A comic March and Two-step. Vocal or instrumental.)
Fading Leaves. (Intermezzo.)
Rosy-Posy Rose. (Dainty two-step.)
Under Good Rules. (Easy two-step.)
Lyric Senator March. (Vocal or instrumental.)
War of the Sea. (Descriptive.)
A Trip to Niagara. (Two-step.)
Rowing in the Moonlight. (Reverie.)
Apple Blossoms.
An Afternoon Tea. (A beautiful love poem.)
Love's Whisper. (An Idyll.)
Voice of the Night Waves.
Our Director March.

Here we give you a cluster of musical gems by Kerry Mills, the famous composer of the "Georgia Camp Meeting," "Whistling Rufus" and others:

Vocal

Let's All Go Up to Maud's.
When the Best Are in the Hive.
Just for the Sake of Sunday.
Pretty Mary.

Vocal

Don't Cry, Katie, Dear.
Meet Me in St. Louis, Louis.
So Long, Andy Lee.
In the Gay of Sighs and Tears.

Instrumental

Valse Primrose.
Medaliney Waltzes.
Me and My Uncle.
L'Amour Aux Bois.

REMIT IN DRAFT OR MONEY ORDER ON NEW YORK OR IN STAMPS.

AMERICAN MUSIC LIBRARY

1789 BROADWAY . . . NEW YORK CITY

MOTOR

$3 a Year——25c a Copy

All News Stands

or send us $1, and we will send you MOTOR for 6 months, and a copy of Gasoline Automobiles a handsomely bound book, printed in two colors, describing and illustrating 76 standard makes of motor cars, in complete technical detail.

Fill out the coupon below—enclose it with a dollar bill in an envelope—and mail to-day—NOW. If you are not satisfied with MOTOR, the book, or the contest, your money will be refunded.

Fill Out——Cut Out——Mail To-Day

MOTOR, 1789 Broadway, New York.

For the enclosed $1 send me MOTOR for six months. According to your special offer, send me a copy—free—of GASOLINE AUTOMOBILES

NAME.....

ADDRESS.....

BOSTON MUNICIPAL GAS ORDER IS NOW LAW

ANOTHER POINT SCORED FOR PEOPLE.

Continued from Page 29.

Grievances.

His Excellency [illegible]

"The Influences will increase the popu[illegible]

First Grievance and Remedy Therefor [illegible]

Blind to Iniquities.

Hearing's Conduct Scored.

Must Wait Until 1906.

Bill to Stop Watering of Gas Trust Stock

ENDORSED by the United Improvement Associations of Boston, a bill was filed yesterday for introduction in the Legislature which, if passed, will limit the capital stock of the Gas Trust to the aggregate of the present capital of the consituent companies. It amends the fourth section of Chapter 417, of the Acts of 1903, so that it shall read:

The Board of Gas and Electric Light Commissioners shall have authority, for the purpose of acquiring the property, franchises, rights, licenses, powers, privileges and franchises of the several corporations mentioned in Section 1, to issue such an amount of capital stock as may be approved by the Board of Gas and Electric Light Commissioners as being equal at par to the amount of capital stock now outstanding of the several corporations, and such an amount of bonds as may be approved by such board as being equal at par to the outstanding bonds of the several corporations; provided, however, that such Boston Consolidated Gas Company shall, upon the transfer and conveniance to it, as above act forth, assume and be responsable for all debts and liabilities of the several corporations mentioned in Section 1.

of some of these provisions is too apparent to need argument. The mere state[illegible] hearings on capitalization should be [illegible] with Industrials for being powerful [illegible] the possession of wealth, they [illegible]

Second Grievance and Remedy Therefor.

[illegible] light plants is provided for by chapter thirty-four of the Revised Laws of Massachusetts and approved of by you, as the following quotation from your inaugural indicates:

[illegible] ommend legislation giving to cities and towns wider powers in the conduct of business which derives its profits from the necessities of the community.

The powers already granted have proved the economy and wisdom of the conduct of such business by the commu[illegible]

Whatever doubt may exist as to the expediency of State or federal ownership [illegible] municipal lighting that under favorable conditions and proper management the business of gas electric lighting and water supply can be conducted by municipal corporations with profit to the inhabitants, both in price and in service.

Chapter 34 Mutilated.

Said Chapter 34, as passed by the Legislature after such mutilation as to render the act almost unrecognizable to those who made the original draft, nominally provides for public ownership, but under such conditions as to place the city under the necessity of paying by compulsory purchase more for existing plants and property than they are reasonably worth and then to sell for use in the manufacture and distribution of gas and electricity, as near under it as possible for the voters to accept a plant, making the municipal plant hinge upon the integrity or want of integrity of one or two men in the corporation.

Chapter 34 allows a city to acquire a gas plant without authority is given it by a two-thirds vote of such branch of the city council in two consecutive municipal years, and after such action has been approved by the voters at a special election, this to be followed by the filing by the Mayor in an open letter to our Legislature that he has taken the necessary steps to secure ownership of gas and electric plants by sending a special [illegible]

Suggestion to Mayor.

In order that two such votes of authority as [illegible] should be passed in the last week of [illegible] the first week of January, and in order that the necessity of ratification should be submitted to the voters at a special election, this can be done in an open letter to our Mayor suggesting that he take the necessary steps to secure ownership of gas and electric plants by sending a special [illegible]

Dr. T. M. Sayman's Wonderful Vegetable Remedies

Boston Offices and Parlors
Parkman Building, Bowdoin Square

NOTHING LIKE IT ON EARTH [illegible]

RHEUMATISM CURED WITHOUT MEDICINE

New Remedy Discovered Which Absorbs Acid Impurities Through the Large Pores of the Feet.

A DOLLAR PAIR FREE

On Approval—Write To-day.

Don't take medicine for Rheumatism—just send your name to the makers of Magic Foot Drafts, the great Michigan discovery, which is curing every kind of Rheumatism without the use of medicine—chronic or acute—Muscular, Sciatic, Inflammatory, Gout, etc., no matter in what parts of the body. You'll get the Foot Drafts by return mail. If they are satisfactory after you have tried them, then send us one dollar. If not, send nothing. You Decide.

Magic Foot Drafts possess the remarkable quality of absorbing from the blood the impurities which cause Rheumatism, curing where everything else has failed. They are even curing cases of "small 40 years' standing" [illegible] today. Magic Foot Draft Co., CX 22, Jackson Blvd., Chicago, Ill. Write for splendid new book on Rheumatism, sent free with the Drafts. Send no money—only your name. Write to-day.

How City Should Buy.

If required to purchase at all the city [illegible] should be required to purchase only such portion of the gas and electric plants as to the city may be reasonably necessary for the economical manufacture and distribution of gas and electricity," which is referred to the [illegible] I have above, copies of which will I hear [illegible] would be required to purchase from ten to fifteen millions, under my amendments. It would be required to purchase only a portion at a cost of not more than two million dollars, or if it choose it could, under the proposed amendments, build a sufficient plant for less than two million.

Third Grievance and Remedy Therefor

The Board of Gas and Electric Light Commissioners is chosen by the Governor one each year to serve a term of three years. It was originally intended and expected that its members would be representatives of the people and not the pliant tools of the gas companies. To whatever extent they may have become subservient to the will of the Gas Trust, it is an undeniable fact that the public has lost confidence in them. Their conduct in the locations now being held by them, as outlined in the first portion of this letter, with the disclosures made before them in the matter to [illegible] justifies the conclusion that at least two members of the board can better serve the people off rather than on it.

Bill to Abolish Board.

I have introduced a bill, a copy of which I send you, providing for the abolishment of the present board and providing for the election by the voters of the State of three commissioners at the next State election, one for a one year term, one for a two-year term and one for a three-year term, and providing that each year for a three year term, and providing for the appointment by the Governor and council of three members to hold office until the January after such election and qualification.

The board's duties require it to act in relation to and exclusively in every city and town in the State. The manner in which it has performed its duties in my opinion is every citizen than does the manner in which the Legislature and State [illegible] to form their duties.

Suggestions as to Governor's Course.

You promise to "treat with considerations all grievances of the people" and to "take the initiative in securing justice where real cause of complaint is found to exist."

I have stated the "grievances." I have shown that cause for complaint to exist. I have done all that I can do except ask you to take the [illegible] legislative remedies.

Our Mayor is wrapped in the courageous [illegible] of corporation silence. Both branches [illegible] But the Legislature will listen to you.

[illegible] with sounds of which [illegible]

As President Roosevelt has the appendix of Republicanism and Democracy, [illegible] against the united [illegible] and fresh [illegible] [illegible] [illegible]

JANE TOPPAN, IN DEADLY FEAR OF POISON, STARVING IN MADHOUSE

CONFESSED SLAYER OF 31 PERSONS A SHADOW.

Blanche Wilson, Her Former Nurse at Taunton, Tells How Noted Prisoner Is Tortured by Dread of Death by Poison

Beseeching death to call her, yet afraid to die, starving, yet refusing to take food lest it be poisoned, Jane Toppan, the self confessed poisoner of thirty-one persons, lies in a [illegible] room in the infirmary at the Taunton [illegible]

Just two years ago Jane Toppan was the picture [illegible] her [illegible] and was [illegible] laughingly to the nurses, [illegible] I am going to write a [illegible] experiences in an [illegible]

Then came [illegible] at first but gradually [illegible] over her [illegible] Jane Toppan [illegible] former self [illegible] upon a bed [illegible]

Blanche [illegible] woman, who was [illegible] nurse for several months [illegible] BOSTON SUNDAY AMERICAN [illegible] account of Jane Toppan's [illegible] hospital.

By Blanche Nelson.

When I first saw Jane Toppan, nearly two years ago, she was what [illegible] would call a big woman. She weighed about 180 pounds. At that time I [illegible] but I often saw her in the ward. She had beautiful big dark brown eyes, and black hair touched with gray. Her face was kind and she seemed rather motherly. At times she was bitterly sarcastic in talking to the nurses and doctors. She used to tell the nurses that they didn't understand medicine.

Jane Toppan always dressed in a black shirt waist and skirt. She got up at [illegible] the morning, dressed herself and [illegible] her hair neatly. She always made her own bed, for she declared the nurses didn't [illegible] it properly.

The food at the hospital was plain and she found fault with it, declaring that it was not healthful or nutritious. Generally we had [illegible] of some kind and hash for breakfast. Then we had meat, either veal or beef, for dinner with potatoes and tea or milk. For supper we had bread, butter, tea and sauce. Jane Toppan never ate anything but bread and butter and milk.

She read magazines a great deal and the Chicago [illegible] sister sent her. The nurses had strict orders not to talk to her [illegible] but she always [illegible] She described patients she had cared for, but at that time [illegible] She said she intended to write [illegible] her experience in an insane asylum when she got out. She was confident of being released.

Late in the Summer of 1903 Jane Toppan began to say her food was poisoned. She refused to eat anything that was brought to her on her tray. Gradually she grew thin.

She no longer combed her hair or carefully manicured her nails. She grew careless, indifferent and irritable. In November she refused to get up and dress in the morning and then she was taken to the infirmary.

Then I became her nurse. With another nurse I fed her by placing a rubber tube in her nostrils. We gave her eggnogg. She would not take the tube in her mouth, but [illegible] once in a great while she would eat a little bread and drink some milk.

In the morning I bathed her face. Then at 10 o'clock I wrapped her in a blanket and made her bed. She didn't care to sit up long.

Some days she was quiet and very polite, thanking me for everything I did for her and calling me "little girl."

We weighed her every week. From 180 pounds she dropped down to 109. Then she got down to 104 pounds. Her hair had become almost white and there were many lines in her forehead. She always had rheumatism in her hands, and they became stiff and claw-like. She wasn't able to walk.

[illegible] she was afraid that we would mistake [illegible] On several occasions she threw her sheets and pillow cases out of the window.

[illegible] day she smashed the window [illegible] her hands badly. She shouted that she wouldn't stay in a place where they were trying to poison her. After that two nurses always entered her room together and we watched her more closely [illegible] we did not stay in her room all the time.

Even when [illegible] she wrote [illegible] letters regularly each week to her guardian, as she called this person.

On every subject but that of nursing, medicines and poisons, she talked as rationally as anyone. But some days she talked all the time about the effect of a certain kind of poison on a person. "They would like to give me carbolic acid," she would say, "so as to see me writhe in agony, but I won't drink anything [illegible]

JANE TOPPAN.

BLANCHE NELSON.

Famous Poisoner who is starving herself to death in Taunton Insane Hospital, her former nurse, and view of Asylum, with arrow indicating Miss Toppan's quarters.

MARION IN PLAY BY RICHARD HARDING DAVIS.

Villagers Rehearse Comedy Skit by Well-Known Writer, to Be Given for the Benefit of Church [illegible]

Special to the Sunday American.

Marion, Jan. 21. [illegible]

Girl Beguiles Burglars.

[illegible]

Mrs. [illegible] A. [illegible] the most skilled carpenter in Marion, is to be "Alice Haddock," the railroad president's daughter. [illegible]

[illegible] the dramatic credit of Marion [illegible] with all the cleverness needed to carry the idea along.

Mr. Davis Busy Coaching.

Mr. Davis is one of the busiest men in the [illegible] BOSTON SUNDAY AMERICAN [illegible]

Written by James Harvey Smith.

[illegible] playing it. Some of the town's people of Marion who have been my friends for the [illegible] New York it was played [illegible] when she had merely [illegible]

MAYOR DALY DESCRIBES THE IDEAL POLICEMAN

TO MAKE CAMBRIDGE FORCE MODEL FOR THE STATE.

Steadiness, Truthfulness, Obedience, Alertness and Attention to Duty at All Times, Attributes That Are Most Needed

Model Policeman, As Seen by Mayor Daly of Cambridge

Qualifications necessary for a model policeman according to standards set by Mayor Augustine J. Daly of Cambridge:

Steadiness.
Truthfulness.
Obedience.
Alertness.
Instant attention to duty.

[illegible]

HON. AUGUSTINE J. DALY

Cambridge Executive Who Describes a Model Policeman.

[illegible] IN SUNDAY AMERICAN [illegible] to the good of the service.

YOU CAN INTEREST HIM.

Any Man Over Fifty.

[illegible]

A [illegible] to perfect or improve the digestion and [illegible] of food [illegible] not only every man of fifty, but every man, woman and child of any age [illegible] the whole secret of [illegible] health, good blood [illegible] nerves [illegible] stomach [illegible] pure blood [illegible] are entirely the product of digestion and no medicine or [illegible] can possibly create pure blood or restore shaky nerves when a weak stomach is replenishing the daily wear and tear of the body from a mass of fermenting half digested food.

No, the stomach itself wants help and in no roundabout way either. It wants direct, unmistakable assistance such as is given by one or two Stuart's Dyspepsia Tablets after each meal.

[illegible] stomach trouble because they [illegible] a chance to rest and [illegible] one of Stuart's Dyspepsia Tablets [illegible] digestive elements sufficient to digest [illegible] grains of ordinary food such as bread, meat, eggs, [illegible]

The plan of dieting is simply another name for starvation and the use of prepared foods and new fangled breakfast foods simply makes matters worse as any dyspeptic who has tried them knows.

As Dr. Bennett says, the only reason I can imagine why Stuart's Dyspepsia Tablets are not universally used by everybody who is troubled in any way with poor digestion is because many people seem to think that because a medicine is advertised or is sold in drug stores or is protected by a trade mark must be a humbug, whereas as a matter of truth any druggist who is observant knows that Stuart's Dyspepsia Tablets have cured more people of indigestion, heartburn, heart trouble, nervous prostration and run-down condition generally than all the patent medicines and doctors' prescriptions for stomach trouble combined.

BANKRUPT SALE OF FURNITURE AND CARPETS

We have placed the entire stock of W. L. Whipple of Providence, R. I., on our floors for immediate sale at about half the regular prices. This stock comprises a full line of everything needed to furnish a house, all new patterns and up-to-date styles. We have also marked all the goods in our [illegible] stock at about 50c. on the dollar. Anybody in need of anything in this line ought to visit this sale, we will store any goods bought now until needed free of charge. This sale begins Monday, Jan. 23rd, at 8 o'clock, it will last 4 days. We never had so many bargains [illegible] 85 pieces in all. No goods sent C. O. D., we deliver free in Boston and at the depots. Our store will be open evenings until [illegible]. Below are a few of our many bargains.

EVERY ARTICLE MARKED IN PLAIN FIGURES

PARLOR

	Their Price.	Ours.
Parlor Sets, [illegible]	[illegible]	11.00
Parlor Sets, 5 pieces	[illegible]	27.50
Parlor Tables	[illegible]	1.50
[illegible]	[illegible]	10.50
[illegible]	[illegible]	2.50
[illegible]	[illegible]	[illegible]
[illegible]	[illegible]	11.50
Leather [illegible]	[illegible]	31.50
Morris Chairs	[illegible]	1.98
Velour Couches	[illegible]	3.50
Arm Chairs	[illegible]	5.00
[illegible] Chairs	[illegible]	1.75
[illegible] Chairs	[illegible]	3.75
Reception Chairs	[illegible]	2.50
Piano Chairs	[illegible]	3.25

DINING ROOM

	Their Price.	Ours.
Ex. Tables, [illegible]	[illegible]	3.98
[illegible]	[illegible]	7.75
Ex. Tables, pedestal, [illegible]	[illegible]	16.75
Sideboards	[illegible]	11.75
Sideboards	[illegible]	17.50
[illegible]	[illegible]	11.50
China Closets	[illegible]	15.00
[illegible]	[illegible]	98c
Chairs, box seat	[illegible]	1.40

CHAMBER

	Their Price.	Ours.
Chamber Sets	[illegible]	13.00
Chamber Sets	[illegible]	30.00
Bureaus	[illegible]	5.98
Bureaus	[illegible]	9.50
Chiffoniers	[illegible]	3.00
[illegible]	[illegible]	75c
Rockers	2.00	1.00
Iron Beds	3.50	2.00
Iron Beds	8.00	4.50
Brass Beds	[illegible]	22.00
Mattresses, a. f.	[illegible]	1.87
Springs	[illegible]	1.87
Springs, pat. all iron	[illegible]	2.50
Mattress, Hair, No. 1	25.00	11.50
Mattress, Hair, No. 2	20.00	10.50
Mattress, Hair, No. 3	10.00	5.98

CHAMBER

	Their Price.	Ours.
Mattress, fine wool	12.00	7.98
Pillows, each	1.00	50c
Cots, wire	1.75	1.25
Cot Mattresses	1.75	1.25

KITCHEN

	Their Price.	Ours.
Ranges	$25.00	12.50
[illegible]	[illegible]	1.25
Chairs	[illegible]	37c
Tables, ironing	3.75	2.50

MISCELLANEOUS

	Their Price.	Ours.
[illegible]	$9.00	3.98
[illegible]	[illegible]	6.25
[illegible]	12.00	6.98
[illegible]	[illegible]	5.98
[illegible]	[illegible]	75c
[illegible] Tables	12.00	6.50
Book Cases	8.00	4.50
Ladies' Desk	[illegible]	3.50
Wardrobes	[illegible]	8.50
[illegible]	[illegible]	1.00
[illegible] Chairs	[illegible]	3.00
[illegible]	18.00	10.98
[illegible]	[illegible]	7.50
[illegible]	[illegible]	4.98
[illegible]	12.00	5.98
[illegible]	[illegible]	11.50
Jardinieres	[illegible]	1.00
[illegible] Sets	[illegible]	3.00
[illegible]	[illegible]	50c
[illegible] Sets	5.00	2.50
[illegible] Sets	10.00	6.00
Lace Curtains	[illegible]	1.25
Gas Stoves	10.00	5.00
Clothes Baskets	50c	20c
Wood Cribs	4.00	1.50
Straw Matting, per yd	25c	10c
Ingrain Carpet, per yd	[illegible]	50c
[illegible] Carpet, per yd	[illegible]	50c
Rugs, 9x12, [illegible]	[illegible]	10.50
Rugs, 9x12, [illegible]	[illegible]	10.50
Rugs, 9x12, Tap	25.00	11.98
Oil Cloth, per yd	30c	19c
Oil Cloth, per yd	60c	28c

Thos. Kelly & Co.

790 WASHINGTON ST. OPP. HOLLIS

NO MORE GRAY HAIR

MEDINA'S HAIR TINTA

It comes in five shades: Black, Dark Brown, Brown, Medium Brown, and Light Brown.

It is a preparation for turning gray Hair. It contains nothing injurious to the hair or scalp. One application in two or three months is all that is required. Its use does not prevent the curling or crimping of the hair, moreover it does not crock, wash or rub off. Price, $1.50. For sale by Druggists or sent direct from Laboratory on receipt of price.

E. J. MEDINA, Lowell, Mass.

YOUR WINTER EVENINGS?

HOW are you using them?

The three or four hours between early candlelight and bed time are among the best of the twenty-four. Lots of good reading and profitable study can be done in these hours, just as well as not.

Two or three evenings a week for two or three months will work wonders in any man's education—whether he be a college graduate or not—if he but use that complete home university, THE NEW WERNER 20TH CENTURY EDITION OF THE

Encyclopaedia Britannica

This unrivalled library will open up to the seeker untold mines of knowledge. It is equal in scope to the greatest public libraries in the world. Every one of its hundreds of special articles was prepared by a world-authority—by the specialist best qualified for the task. The result is a work so far superior to the usual cyclopedia that any comparison whatever is useless. It is, in fact, twice the size of such works. If its 31 massive volumes, containing 25,000 double-column pages, were reprinted in books the size of the ordinary novel, no less than 500 such books would be required to contain it.

If you have no Encyclopaedia in your home, you need one. And if you need one,

Why Not Get the Best?

Especially when it now has the unique distinction of being also CHEAPEST, because of our special, short-time distribution plan. This latest edition, revised up to 1905, is already in great demand. It gives full reading courses in Law, Medicine, Theology, History, Biography, Mathematics, Mechanics, and every other general subject in which you may be interested.

Our extensive advertising and distributing facilities enable us to supply this world-embracing work *direct from the factory* to customers at 50 per cent. discount, and on terms so easy that it is within reach of every man and woman who can spare **TEN CENTS A DAY.**

And the books are delivered right in your home on payment of the **FIRST DOLLAR!**

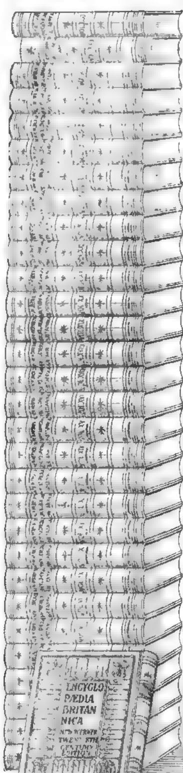

31 Massive Volumes
Weight about 200 Pounds

25 VOLUMES, NINTH EDITION with New American Articles.
5 VOLUMES, AMERICAN ADDITIONS New Edition Revised to 1905
1 VOLUME, GUIDE TO SYSTEMATIC READING AND STUDY

SEND THE INQUIRY COUPON TODAY!

Our special offer at fifty per cent. discount is **limited.** You must be prompt to be sure of a set of the New Werner Twentieth Century Edition before the inevitable advance in price. By our easy payment plan you can secure a set on the **payment of one dollar,** and the remainder can be paid at the rate of **ten cents a day for a short time.** Cut out the Inquiry Coupon and mail it to us **NOW**—while you are looking at it—and let us tell you more about this remarkable book bargain. The coupon below brings attractive sample pages and full particulars.

Bookcase FREE!

We have on hand a small number of attractive bookcases, made especially to hold a set of this Britannica. These bookcases will be given free of charge to readers who respond promptly to this advertisement. Mail the coupon below at once.

☞ Cut out and mail this coupon to-day.

The American Newspaper Association
53 Devonshire Street, Boston, Mass.

Please send (without cost to me) sample pages and particulars of your New Werner Twentieth Century Edition Encyclopaedia Britannica offer. (Bookcase Coupon.)

Name............ Street............
Town............ State............

HEARST'S BOSTON AMERICAN. E

STOCKS OFF ON EXPANSION OF LOANS.

Market [illegible] at Less Than a Point, at Discouraging Feature Which Was Included in Weekly Bank Statement

GILT-EDGED ISSUES SOUGHT FOR EAGERLY

Wall Street Evidently Controlled by Big Money Interests, and Free From the Influence of Professional Traders

[illegible] A favorable exhibit was expected, preliminary estimates of the week's money [illegible]

[illegible] for New York [illegible] on this week's averages by over ten mil [illegible] loans and deposits by over forty-four mil [illegible] But with the results loans increase [illegible] thirty-four millions, and Wall Street did [illegible] like that total loans almost one hundred [illegible] the billion point, $134,[illegible] greater than a year ago, $204,000,[illegible] greater than two years ago. Probably shifting of loans between banks and trust companies has been going on, and, again, the fact should be remembered that there is no particular strength in keeping idle a huge volume of deposits. The banks have put more money into use, earning interest, but yet they increase the margin of their deposit holdings over outstanding loans by ten millions.

Huge Loans Depress Market.

[illegible]

Demand for Gilt Edged Stocks.

[illegible] Chicago & Northwestern has made a rise of no less than 16¾ this week, to 22[illegible] to-day, and high grade securities have been prominent.

Evidently investment demand started as [illegible]

Curb Market Is Active.

[illegible]

further extensive advances and there was a fractional advance in Reading, but prices declined [illegible]

Market Notes

A directors [illegible] Northwestern [illegible]

The American [illegible] has declared a regular [illegible]

The settlement of the [illegible] strike is [illegible]

[illegible] Land Company [illegible] 1905 [illegible] $5,20[illegible] as compared with $4,415 the previous [illegible]

WHAT THE BANK STATEMENT SHOWS.

Despite the payment on balance of $1,112,600 to the government since the previous week, the bank statement yesterday showed an increase in cash of $10,348,700. The loans increased $34,474,700. The deposits increased $44,6[illegible],100, showing that of these enormous transactions only a balance of $108,[illegible] had been taken away in money by the borrowers.

If this means anything, it means that nobody is afraid to let money remain in the New York banks even if certain persons advise against it. Incidentally the surplus reserve showed a reduction of $725,475. The total surplus reserve is now $23,733,900, or $40,724,000 less than it was at high tide on August 20. The increase of cash this week is due chiefly to the normal flow of money from the interior, and, secondly, to the heavy purchases for cash of bonds by investors.

The increase in loans is due partly to the readjustments of accounts that are always made at the beginning of a new year and largely to the big bond deals that have been made within the week. Among the bond list closed out were the $40,000,000 of Mexicans, $10,000,000 of Lackawanna and $18,000,000 of Pere Marquettes. The loan account indicates that these bonds are probably still held in Wall Street and are carried on borrowed money.

The loan account also reflects the heavy buying of Reading and Erie. It proves above all that there is no liquidation of any moment in stocks, but on the contrary an accumulation by big interests. Maybe, as one sensational authority asserts the little stockholders are unloading on the big ones, but if so, it is at private sale, for the commission houses have been bare of small selling orders.

The only view of the technical situation that seems reasonable is that confidence in the stability of the stock market, and in the further progress of prosperity is unimpaired.

[illegible] preceding year. Receipts during the year totalled $35,519, while disbursements have amounted to $27,311.

The company realized from sales of land during the year $14,869.

President Johnson says: "The accommodations furnished by the Boston Elevated through the East Boston tunnel, and the Boston, Revere Beach & Lynn, together with the Bennington street boulevard as completed through Orient Heights, are important factors in an encouraging outlook for the company's property."

BOSTON STOCKS.

Transactions yesterday on the Boston Stock Exchange, together with high, low and closing prices, were as follows:

[illegible]

BONDS.

[illegible]

NEW YORK STOCKS.

Transactions yesterday on the New York Stock Exchange, together with high, low and closing prices, were as follows:

[illegible]

BONDS.

[illegible]

Union Pacific conv. 4s	118⅞	118⅝	118⅝
United States Steel 5s	93⅜	93⅜	93⅜
Wabash Pac. 1sts	116½	116½	116½
Wabash debentures (B)	67¾	67⅝	67¼
Western Union 4½s	105⅝	105⅝	105⅝
Wheeling & Lake Erie 4s	[illegible]	[illegible]	[illegible]

LONDON STOCK MARKET.

London, Jan. 21.—Following are yesterday's and to-day's closing prices:

[illegible]

Bar silver firm, at 27⅞d per ounce. Money, 1⅝@2 per cent. The rate of discount in the open market for short bills is 2⅝ per cent, and for three months' bills, 2⅝@2 9-16 per cent.

THE BANK STATEMENT.

New York, Jan. 21.—The weekly statement of the associated banks issued to-day shows the following changes:

Reserve on all deposits, decrease $275,475; reserve on deposits other than United States, decrease $1,112,600; loans, increase $34,474,700; specie, increase $8,458,400; legal tenders, increase $1,904,300; deposits, increase $44,6[illegible],100; circulation, decrease $69,400; total loans, $1,0[illegible],500.

The banks now hold in excess of legal requirements $23,733,900, against $26,072,6[illegible] last year, and $26,414,075 two years ago.

The gain in cash as shown by to-day's statement amounts to $10,348,700.

QUOTATIONS AT CHICAGO.

Following is the range of prices for grain and provisions on the Chicago Board of Trade yesterday:

[illegible]

GOVERNOR PLEASED WITH PRISON AT CHARLESTOWN.

Makes Unheralded Visit to the Great State Institution, and Declares He Found No Signs of Mismanagement

"During my investigation of the Charlestown State Prison yesterday afternoon I found it to be in the best of condition and absolutely nothing to warrant any charges of mismanagement," said Governor William L. Douglas to a reporter for the BOSTON SUNDAY AMERICAN. "I conversed with several of the prisoners and they are perfectly satisfied with their treatment and their food."

Governor Douglas, together with Chairman Pettigrove of the Prison Commission and his private secretary, went to the prison unheralded. Warden Bridges was not present. He did not know of the Governor's coming.

"I was prompted to make the call at the prison by a former prisoner—a prominent man—who served time for misappropriation of funds," said the Governor. "I visited the prison proper, library, hospital, but did not see the workshops, as I did not have time.

"I failed to find one single prisoner who would admit that he was guilty. I conversed with Jesse Pomeroy, who is serving a life sentence, and he said to me, 'I may have been guilty of the crimes for which I was sentenced to life imprisonment, but I believe if I was to be tried to-day that I would be adjudged insane.'

"Pomeroy asked to have a pardon blank sent him, which will be done.

"I found the prison to be clean, well ventilated and lighted."

CUTLER TO COMMAND CRUISER GALVESTON

William G. Cutler, of the United States Navy, who has been chairman of the lighthouse establishment in Porto Rico, will command the protected cruiser Galveston, which will be ready for service about April 1. The Galveston is at present at Norfolk.

WOMAN LAWYER OF MALDEN IS DEVOTED TO HER HOME

Woman lawyer, first to argue case before Supreme Court, who gives half her time to husband and five children.

First of Her Sex to Face Supreme Court, She Gives Half Her Time to Family.

"I give fully half my time to my family, to my husband and our five children," says Mrs. Anna C. Fall of Malden, who is a most domestic woman in spite of the fact that she has just concluded an argument before the Supreme Judicial Court of the Commonwealth of Massachusetts as a practising lawyer of the Suffolk Bar.

Mrs. Fall is the wife of George H. Fall of Malden, himself an attorney. She became interested in law through her husband's work. She was graduated from Boston University Law School fourteen years ago, and was readily admitted to the bar. But though she is an able pleader, and delivers a convincing argument at law, she would rather be at home, among her children, attending to the household and living in a home atmosphere than enjoying the rare privilege for a woman—of standing up before the dignified justices of the highest court in the State and arguing them on knotty law points.

She is the fourth woman ever admitted to the Massachusetts bar. She is the first woman to plead before a jury in this State. And now she is the first to appear before the Supreme Court Justices.

Chief Justice Knowlton and Associate Justices [illegible] all heard her appealed case, in which she defended exceptions she took to a Superior Court ruling. She is attorney for [illegible] against the city of Ma[illegible] [illegible] road [illegible] In the Superior Court the judge took the case from the jury and ruled in favor of the defendant.

Mrs. Fall cited instances bearing on her case before the Supreme Court. Then she concluded:

"In this case my client was traversing a public highway on her bicycle. There were no signs to mark the excavation and [illegible] no warning. I respectfully ask [illegible] be given a trial by a jury."

REVOLUTION NOW; RUSSIA IN TERROR

Continued from Page 29

by their employers. They have been denied the right to present demands. In their petition to the Czar they pray for the recognition of this right; for representation in the government of the empire, and for the termination of the war with Japan.

EUROPE ALARMED BY RUSSIAN CRISIS

London, Jan. 21.—In the capitals of Europe it is believed that the Russian crisis is acute. To-morrow's developments are awaited with the utmost anxiety. Russia's war with Japan has become a [illegible] of secondary importance in the affairs of the Empire. The present internal dissension bids fair to lead to a revolution.

It is significant that [illegible] Kirsah, Kirsakoff and Shamansky, representing the nobility of the government of Minsk, have petitioned Minister of the Interior Sviatopolk Mirsky on behalf of the whole of the northwestern district of Russia [illegible]

Guard Against Bloodshed.

Despatches from St. Petersburg indicate that the government has taken every precaution to prevent to-morrow's demonstration from resulting in bloodshed. The industrial sections beyond the Neva, Moscow and Nevsky gates have been cut off and the bridges guarded. Batteries of artillery have been taken into the city.

While there is much talk that the troops may be overawed by the mob the authorities do not manifest the slightest apprehension on this score. The Cossacks and the guard regiments they declare can be relied upon. Two regiments of infantry have also been brought here from Riga. Nevertheless the authorities are extremely nervous, realizing that blood once spilled in the present temper of the excited men, spurred on by Socialist agitators, it is impossible to predict the end.

The Emperor's advisers, however, declare he must not give way. Acceding to a firm hand and that if he yields as Louis XVI. did at Versailles all may be lost, and the present resolution of the government is not to give way. Among the rumors afloat is one to the effect that the famous Preobrajensky Guard Regiment has declared it would refuse [illegible] in the army, is not confirmed.

Gopon Has Bodyguard.

The striking workmen who will make up the army of 100,000 men to-morrow idolize their leader, George Gopon, the labor priest. He is accompanied everywhere by a bodyguard of workmen. The police have not dared to arrest him for fear of precipitating a revolution. [illegible] and the Czar is believed to be [illegible] peror will not be assassinated to-morrow

has done much to relieve the fears of the officials.

Gopon has had a career of exceptional [illegible] the Poltava Ecclesiastical [illegible] from the seminary, and he determined to become a priest, in distinction from a monk and to espouse the cause of the poor. [illegible] the St. Petersburg Ecclesiastical Academy [illegible] speedily be [illegible]

Gopon Cited; Disobeys.

It is stated that Father Gopon was summoned by the Minister of Justice on Thursday to receive a reprimand, but that he refused to appear, pleading ill health and pressure of work. [illegible] Father Gopon declared that [illegible] could have come forward at all, but after Minister of the Interior von Plehve's death he threw off the mask and made straight for his goal.

He said that before starting the strike he had approached the authorities, with a view to securing an amicable concession of the workmen's demands, but was informed that they would not be granted. He took credit for having first given the Government a fair chance of doing something without recourse to strike.

Stocks, Bonds, Grain, Cotton

Orders solicited, large or small amounts, in all markets, for cash or upon margin. Write for a copy of our 400 page illustrated

"GUIDE TO INVESTORS" AND "DAILY MARKET LETTER"

ISSUED GRATIS AND MAILED FREE.

Haight & Freese Co

FOUNDED 1880.

85 STATE ST., 105 SUMMER ST., BOSTON, MASS.

DETERMINING THE CHARACTER AND FINANCIAL RESPONSIBILITY OF YOUR BROKER IS AS IMPORTANT AS THE SELECTION OF RIGHT STOCKS.

Goldfield 2 for 1

Two [illegible] companies digging and getting gold at Goldfield, Nevada. The Goldfield Rex owning 180 acres. Assay [illegible] selling for 7 cents. The Goldfield Bull Dog owning 50 acres best exclusive inside property, stringers of ore assay $15,480 per ton selling for 10 cents. Both Stocks for 10 cents. This is the Best Possible Investment in the Most Wonderful Gold Diggings [illegible] are being made every day at Goldfield. [illegible] Free.

LANSFORD F. BUTLER, Sec'y, 506 Mack Block, Denver, Colo.

Goldfield 2c

New Company now organizing to develop valuable properties. Charter member stock for a short time at 2c per share, cash or instalments. Par value $1.00, non-assessable. Monthly reports. Write or wire for particulars today.

L. E. WILSON, Box M., Goldfield, Nev.

SICK HEADACHE

CARTER'S LITTLE LIVER PILLS.

Positively cured by these Little Pills. They also relieve Distress from Dyspepsia, Indigestion and Too Hearty Eating. A perfect remedy for Dizziness, Nausea, Drowsiness, Bad Taste in the Mouth, Coated Tongue, Pain in the Side, TORPID LIVER. They regulate the Bowels. Purely Vegetable. Price 25 Cents.

CARTER MEDICINE CO., NEW YORK.

Small Pill, Small Dose, Small Price.

CHEATING LAWYERS CHARGED; 2 ARRESTS

Charged with obtaining money under false pretences from various law firms in Boston, Horace Dunham, twenty-eight years old, and Fred B. Colley, thirty years old, both claiming Somerville as their residence, were arrested to-day by Inspectors McGarr and Morrissey in an attorney's office.

According to the police the two men would enter law offices with their arms bandaged up and claim that they had been injured in some street car accident. They would give their cases to the attorney and get into the lawyer's good graces and borrow money.

WILLIAMS TO GIVE PRESIDENT DEGREE

New York, Jan. 21.—President Roosevelt, who is said to have accepted the invitation of Williams College to attend the commencement in June, will receive the degree of LL. D. there, after which he will attend commencement at Harvard.

WAREHAM PASTOR IN SELECTMAN FIGHT

Wareham, Jan. 21.—Basing his campaign slogan on the recent fight he has made against the liquor traffic at Onset Bay, the Rev. Edward E. Phillips, the Methodist preacher of this place, is to make a fight for a place on the board of Selectmen.

VENEZUELAN CLAIM ARBITRATORS COME

New York, Jan. 21.—Dr. Jose Paul, the distinguished jurist of Venezuela, and Count Peretti, de la Rocca [?], of Paris, have arrived here to take part as commissioners from their respective governments, in the arbitration of the French-Venezuelan claims.

Both commissioners have notified Frank Plumley, of Northfield, Vt., umpire of the commission, of their arrival in this country, and of their intention to go to Vermont on Feb. 1 to begin the arbitration proceedings. Mr. Plumley was appointed umpire by joint consent of the French and Venezuelan governments.

MAINE'S STRONG MAN, CHARLES HILL, DEAD

Bangor, Jan. 21.—Charles V. Hill, noted throughout the State as once a champion strong man, is dead at his home in Biddeford Pool, where he lived the life of a recluse. From an early age he showed signs of remarkable strength. One of his feats of strength was to let his brother, weighing 180 pounds, cling to his shoulders while he climbed up a rope. He had served in the United States navy and during his service became known as the strongest man aboard ship.

AMUSEMENTS. AMUSEMENTS.

COLUMBIA

Washington St. Cars Stop at the Door. Tel. 93 Tremont

HANDSOMEST BURLESQUE THEATRE IN THE WORLD PRESENTS THE BIGGEST SHOW IN THE "WHEEL" THE "KENTUCKY BELLES" 10—COMEDIANS—10 A Host of the Best Girls in Burlesque

GRAND OLIO 3 LUIGI BROTHERS 1st American Tour. REID and GILBERT ALEENE and HAMILTON TERRY, ELMER & CO. RELIANCE QUARTETTE BRODERICK & JESSIKA

THE REAL THINGS THE "BLUEGRASS GIRLS"

DAILY MATS. 10c, 25c EVGS 10c, 20c, 25c, 35c, 50c SMOKING ALLOWED

To-Night Columbia Benevolent Society 10c, 15c, 25c NOTHING HIGHER. Biggest and Best Show in Town

HOLLIS ST. THEATRE ISAAC B. RICH Proprietor and Manager

Evenings at 8. —LAST WEEK— Wed. & Sat. Mat. at 2.

CHARLES FROHMAN Presents JOHN DREW

"John Drew has a brilliant success."—Journal. "It is throughout convincing."—Post. "Fresh success for John Drew."—Herald.

In the best role of his career, "THE DUKE OF KILLICRANKIE"

As given for over four months at the Empire Theatre, New York.

BEGINNING MONDAY, JAN. 30—TWO WEEKS ONLY CHARLES FROHMAN Presents ETHEL BARRYMORE In Her Greatest Triumph "SUNDAY" SEATS ON SALE TUESDAY NEXT

Bowdoin Sq. Theatre

Evenings at 8. Matinees Every Day at 2.

Opposite the Revere House. Take car to Scollay Sq. Subway Station. Only one minute's walk to theatre.

Bargain matinees for ladies every afternoon. Reserved orchestra or balcony seats 10c., except on Holidays.

This week, beginning Monday, matinees at 2 o'clock and every afternoon and evening thereafter, The Great American Drama, The

POLICE INSPECTOR

With special scenery and effects and interpreted by the Lothrop Stock Company.

SOUVENIRS

On Tuesday, Wednesday, Thursday and Friday evenings of this week every lady holding a reserved seat ticket will be given an elegant lithographic head and bust life-size portrait in delicate colors, neatly rolled in a pasteboard tube, of the accomplished actress, Charlotte Hunt. Don't miss it. It is a new likeness. Remember the name and the date.

NEXT WEEK—"The Forbidden Marriage."

TONIGHT

BOWDOIN SQUARE THEATRE. Grand concert this Sunday evening at 8 o'clock, given by The Suffolk Dispensary. The following talent will appear: The Jackson Family, Ziska & King, Bush & Gordon, Julia Humes, Brandow & Wiley, Charles H. Duncan, The 2 Ashtons, Reno & Richards, Bryant & Saville, Lewis & Delmore, Mason & Lee, Kennedy & Kennedy, Lizzie Otto.

AUSTIN AND STONE'S MUSEUM

Tremont Row—Scollay Square. STONE & SHAW, Proprietors.

WEEK BEGINNING MON., JAN. 23

THE WORLD'S FAIR KRAO THE Missing Link

Nature's Greatest Transpositional Living Eccentricity. Diekkes and Wohena. [illegible] German Rose. Mystik's Tyrolean Warblers. A Host of Other Attractions in the Curio Hall. TWO GREAT VAUDEVILLE SHOWS. ADMISSION ONLY 10c.

PALACE

HOME OF BURLESQUE

All promises fulfilled. Never a disappointment, never a broken promise, never an inferior show. This week we present one of the strongest organizations in the burlesque wheel.

THE BRIGADIER BURLESQUERS

GRAND SMOKING CONCERTS

PALACE

Telephone 2170 Haymarket.

Prices 10 to 50

AMUSEMENTS. AMUSEMENTS. AMUSEMENTS. AMUSEMENTS. AMUSEMENTS. AMUSEMENTS. AMUSEMENTS.

BOSTON THEATRE

LAWRENCE McCARTY.....Lessee and Manager

PRICES, 50c to $1.50 : : : : : THIS ATTRACTION APPEARS ELSEWHERE AT $2.00

To-morrow Night—One Week Only

THE GREATEST CAST EVER ORGANIZED

FAMOUS STARS

James O'Neill — Clara Morris
Louis James — Mrs. Le Moyne
J. E. Dodson — Isabel Irving
Jameson Lee Finney — Sarah Truax
Elita Proctor Otis

In the New Amsterdam Theatre, New York, Production of the Greatest Play Ever Written,

THE TWO ORPHANS

Boston is the only city in New England in which this attraction will appear

Direction of LIEBLER & CO. MATINEES WED. AND SAT.

NEXT MONDAY——JANUARY 30

The Good Woman Whose Coming Means Sunshine in the Hearts of All.

MRS. WIGGS OF THE CABBAGE PATCH

Direct from a Five Months' Season at the Savoy Theatre, New York.

SAME BIG COMPANY——PRICES, 25c, 50c, 75c, $1.00——TICKETS ON SALE TO-MORROW

KEITH'S

CROWDED to the DOORS

Afternoons and Evenings Is Conclusive Proof of the Appreciation of the Amusement-Seeking Public for the Best Show in Town, and the Programmes Never Vary in Strength.

WEEK OF JANUARY 23, 1905.

Doors Open at 1 P. M. Performance Continuous Until 10.30 P. M.

Mary Norman — First Time in Five Years

Geo. Evans — First Time in Two Years

R. J. Jose — Popular Comic Opera Singer, in Old and New Songs and the Act. First Time in 14 Months.

Papinta — Positively Last Times.

The Casting Dunbars — Presenting the Most Sensational Aerial Acrobatic Specialty Seen Here This Season. First Time Here.

Martini & Max Millian — Skilled Magician and Illusionist and His Inexperienced Petite Assistant. First Time This Season.

The Allens — Sweet and Yodels, in the Comedy Specialty. First Time This Season

The Mitchells — Lively Trio of "Real Coon" Vocalists and Dancers. First Time This Season.

Floy Redledge — Pianist of Fine Solos of New York's Favorite Singing Comedienne. First Time Here.

Ed. Mullen — Introducing His Latest Imitations. First Time in Two Years.

Yackley and Bunnell — Musical Comedy Entertainers. First Time in Two Years.

Nessen and Nessen — Back Bolters and Acrobats. First Time in 14 Months.

The Biographe — Showing an Entire New List of Motion Pictures.

Happy Jack Lyle — In Original Songs and Stories. First Time Here.

And the Greatest Circus Specialty Ever Presented in the Varieties.

ROSE WENTWORTH'S EQUESTRIAN NOVELTY

Including High School and Drum Mounted Acts, with Herbert Rose as Ringmaster. Engagement Positively for One Week Only.

Coming! Coming! Prices 25c 35c 50c

Reserved Seats ... One Dollar Per

LYCEUM

Always Presenting the Leading Burlesque Attractions

Matinee Daily at 2.15 Evenings at 8

AL. REEVES AND HIS BIG BEAUTY SHOW

A Constellation of Vaudeville and Comedy Stars:

AL. REEVES
ANDY LEWIS & CO.
THATCHER and WILLIAMS
MISS LOUISE AUBER
DEVINE and WOLLEY
CHERRY and BATES
DAN GALLAGHER

The Funniest of Musical Burlesques

A DAZZLING CHORUS OF 25

POPULAR PRICES

SAND

AT THE END OF THE WEEK

HOWARD

THIS WEEK

RENO AND RICHARDS

ERNEST HOGAN

THREE TASMANIANS

LUIGI DELL'ORO

JOHN D. GILBERT

SABEL JOHNSON

ROSE AQUINALDO

GAVIN, PLATT AND "PEACHES"

ALPHA TRIO

DAN J. HARRINGTON

URCHIN TRIO

CROTTY TRIO

CLIFFORD & RAYMOND

BARNEY—FLYNN—DOLLY

WHALLEY & WHALLEY

THE KINETOGRAPH

The best motion pictures yet invented to display motion pictures, with some of the finest series of views.

THE BURLESQUE

A FULL HAND

ALWAYS SOMETHING DOING

1 TILL 11 P. M. AT THE

HOWARD

PHONE HAYMARKET 1000

ALL STAR VAUDEVILLE

MUSIC HALL

TWICE DAILY 2 & 8 P. M

EVERY SEAT RESERVED. Tel. Ox. 6.

MATINEES, 25c. and 50c. EVENINGS, 25c. 35c. 50c. and 75c.

Most Picturesque Act in the Varieties

PAT ROONEY'S STREET URCHINS

15 Gamins of Gotham in Characteristic Songs and Dances, True to Life, as Depicted by a Great City's Waifs and Arabs 15

Straight from Musical Comedy — **Knox Wilson** — German Musical Comedian

Funniest of Travesty Artists — **Sherman & DeForrest** — In "The Fall of Poor Arthur"

The Two Clever Farceurs — **Gardner & Maddern** — In "Too Many Darlings"

Latest of European Novelties — **Jack Theo Trio** — Original Dances—Equilibrism

Another Genuine Importation — **Dinus Troupe** — Best of Continental Acrobats

First Time Here — **Mary Madden** — Imitatrix, Dialect Story-Teller

Out of the Beaten Track — **Hughes Musical Trio** — Instrumentalists of First Order

And the Ever Diverting — **Vitagraph** — Every Subject New This Week

TONIGHT—CONCERT — Benefit Emergency Hospital — Box Office Open at 1 P. M.

R. G. KNOWLES, May Isabel Fisk, Milly Capell, Thorne & Carleton, Prevost & Prevost, the Seven Germaines, Holcombe, Curtis & Webb, the Rolfes, Illingrath.

TREMONT

For Two Weeks Only

JAMES K. HACKETT

IN HIS NEW ROMANTIC DRAMA

THE FORTUNES OF THE KING

By Mrs Chas. Gilman and Leonidas Westervelt

MATINEES WEDNESDAY AND SATURDAY

PARK THEATRE

CHARLES FROHMAN, RICH & HARRIS Lessees and Managers.

Beginning Tomorrow Night, 8:15

CHARLES B. DILLINGHAM PRESENTS

IN THE NEW COMEDY

LOUIS MANN — THE SECOND FIDDLE

The Greatest Hit of the New York Season.

MATINEES WED. & SAT. AT 2.

Prices $1.00, 75c, 50c, 25c.

CASTLE SQ. THEATRE Tel Trem 8

Castle Square Theatre Dramatic Stock Co.

WEEK OF JAN. 23

CONN THE SHAUGHRAUN

DION BOUCICAULT'S IRISH DRAMA

Matinee Prices, 15c., 25c., 50c.

Evening Prices, 15c., 25c., 35c., 50c., 75c.

Daily at 2 P. M. Thurs. & Sat. at 2 P. M.

Box Office Open Monday, October 17, 9 A. M.

Down-town Office, 15 Winter St.

Jan. 23—SAUL HARROD

For Dramatic News and Notes See Pages 24 and 27

GLOBE

EVENINGS..... 25-50-75-1.00

BARGAIN MAT. WED. . . . 25-50

POP. MAT. SAT. 25-50-75

2nd AND LAST WEEK BEGINS TOMORROW NIGHT

KIRKE LA SHELLE'S Original Production of

HENRY M. BLOSSOM, JR.'S, Big Character Comedy,

"CHECKERS"

WITH

THOS. W. ROSS

And 150 People

ENTIRE ORIGINAL N. Y. COMPANY

NEXT WEEK—"THE BURGOMASTER"—With OSCAR L. FIGMAN

TONIGHT Grand Concert — Benefit Emergency Hospital — 25-50 Ticket Office Open Sun. 2 P. M.

TONIGHT—10 Best Acts Ever on One Bill—TONIGHT

NORMA VENGLESI & CO. In the Little Parlor. "Dr. Dick Returns Surprises."

LOUISE MONTROSE Poet of Lady Impersonation and Impersonations.

BONITA And Her Juvenile Impersonations.

BROWN, HARRIS & BROWN A 20 Minute Session. "Comical Blackouts."

THE PRENTICE TRIO. 60 Odd Tricks by Funny Fists.

THE MECKLER-LESTER TRIO. Burlesque Novelty Act.

THE FOUR SHANNONS. Juvenile Quartet.

MARK & EVANS. Home Comedians. Novelty Singing, Dancing and Talking.

COTTON'S DONKEYS. American Novelty Feature.

GLOBOSCOPE. All new views tonight.

Majestic Theatre — 8th Week in Boston

Matinees Wednesday and Saturday. Evenings at 7:45.

Begins To-morrow Night. Seats Selling 2 Weeks in Advance.

Everything Points to Continued Tremendous Success

Mr. Wright Lorimer — And His Own Company of 200 People

In the Sumptuous Production of The Shepherd King — Direction J. Herbert Emery

Grand Opera House

Few Doors Above Dover Street "L" Station Tel. 1109 Tremont.

STAIR & WILBUR and MAGEE, Proprietors. GEO. W. SAGEE, Manager

EVE'GS at 8. Prices: Orchestra 30c, 51c, 75c. Bal. 30c, 50c. Fam. Cir. 20c

Matinees Tues., Thurs., Sat. at 2

SPECIAL PRICES MATINEES, ORCHESTRA 35c., 50c.

Family Circle 20c.

COMMENCING TO-MORROW NIGHT

Mittenthal Bros. present the Season's Scenic Sensation

ALONE IN THE WORLD

Note the Special Scenes

LEVEE AT NEW ORLEANS

A Story of every day life and overflowing with sensation, laughter and tears.

MOBBING OF THE BANK
SLUMS OF NEW ORLEANS
BANKER'S MANSION
NEWSBOY'S ATTIC HOME.
ETC.

NEXT WEEK JOE WELCH in "COHEN'S LUCK"

COLONIAL THEATRE

Chas. Frohman, Rich & Harris Lessees and Managers

TWO WEEKS ONLY

Beginning Tomorrow Night, Jan. 23

CHARLES B. DILLINGHAM Presents

LULU GLASER

In a New Comic Opera, Entitled

"A Madcap Princess"

Founded upon Charles Major's Novel, "When Knighthood Was in Flower."

Music by LUDWIG ENGLANDER Libretto by HARRY B. SMITH

EVENINGS AT 8. SATURDAY MATINEES ONLY AT 2.

Regular Colonial Theatre Prices 1.50, 1.00, 75, 50, 35 All Seats Reserved

The Lunch That Satisfies
Is as good as a dinner. You'll find a wide choice of wholesome lunches in our Lunch Room, appetizing, satisfying and at popular prices.

R. H. WHITE COMPANY

Still Those Free Lessons
In Hardanger embroidery work. As long as the demand continues. Inhabited so are likely to [illegible] without cost to all who purchase their supplies here. Daily from 10 to 12.

Still Marking Down and Out Thousands Upon Thousands of Dollars Worth of Desirable Merchandise

Wherever There's an Overstock There You'll Find a Big Price Sacrifice

It's Quick Work Now Before Stock Taking. There's Only a Few Days Left in Which to Reduce Stocks

A Manufacturer's Stock of Men's Pajamas at About Half

One of [illegible] closed out to us his [illegible] Chevict and Scotch Zephyr Pajamas at prices that make them the greatest bargains [illegible] four great lots:

Lot 1. Pajamas at 1.00—Made of [illegible] 1.00

Lot 2. Pajamas at 1.50—Made of [illegible] 1.50

Lot 3. Pajamas at 2.00—[illegible] 2.00

Lot 4. Pajamas at 3.00—[illegible] 3.00

Shirts, Collars and Cuffs, Neckwear, etc.

Negligee Shirts 49c—Made of [illegible] 49c

Regular 2.00 Shirts for 98c—[illegible] 98c

Men's Neckwear 25c—[illegible] 25c

Cuffs 1.50 Dozen—[illegible] 1.50

Collars 1.00 Dozen—[illegible] 1.00

Men's Suspenders 15c—[illegible] 15c

Men's Suspenders 25c—[illegible] 25c

The Singer & Stein Stock of Boys' Winter Clothing At Half Price and Less

Double-Breasted and Norfolk Suits—[illegible] 2.98

Sailor and Plain Collar Suits—[illegible] 1.98

Boys' Overcoats at 1.49—[illegible] 1.49

Boys' Long Belted Overcoats—[illegible] 2.98

Boys' 75c Knee Pants for 29c

Men's Suits and Overcoats Marked Down

$15.00 Suits for 9.75—[illegible] 9.75

$20.00 Suits for 12.50—[illegible] 12.50

$12.50 Overcoats for 9.65—[illegible] 9.65

$20.00 Overcoats for 15.00—[illegible] 15.00

Men's Underwear And Half Hose

Ridiculously Low

50c Underwear for 35c—[illegible] 35c

1.25 and 1.50 Underwear for 59c—[illegible] 59c

2.50 and 3.00 Union Suits for 1.50—[illegible] 1.50

1.50 and 2.00 Underwear for 98c—[illegible] 98c

Odd Lines and Sizes of Men's Half Hose
Values up to 2.50 for 1.00—[illegible] 1.00

Men's Trousers, [illegible] 75c Values for 25c—[illegible] 25c

Men's Trousers, [illegible] 2.00 to 2.50 Values for 1.00—[illegible] 1.00

Men's Trousers, [illegible] 3.50 to 4.00 Values for 2.00—[illegible] 2.00

Men's Trousers, [illegible] 5.00 Values for 3.00—[illegible] 3.00

Half Hose, 3 Pairs for 25c—[illegible] 9c

Half Hose, 6 Pairs for 50c—[illegible] 10c

Mill Seconds—[illegible] 15c

Mill Seconds, 3 Pairs for 50c—[illegible] 17c

2.00, 3.00 and 4.00 Umbrellas
Marked Down to
1.00

A lot of silk [illegible] and linen umbrellas with [illegible] sterling trimmings [illegible] were 2.00, 3.00 and 4.00 each. Marked down [illegible] for quick clearance to only 1.00 each. It's a grand bargain opportunity if you come early 1.00

Parlor Furniture Clearance

Hundreds of Regular Sets Divided and Their Component Parts Offered Separately

At Tremendous Reductions

Odd pieces of Medium and High-Grade Parlor Furniture are in such great and constantly increasing demand that we have separated all our 2, 3, 4 and 5-piece Parlor Suits of every grade into

Odd Arm Chairs, Side Chairs Divans, Tetes and Rockers

And offer each piece individually at prices greatly reduced from those they were marked to sell for in their sets. This affords a rare chance to secure a choice piece of furniture that otherwise could not be obtained except in a set.

10.00 Odd Pieces for 3.75—8 Odd Parlor Chairs, [illegible] 3.75

15.00 Odd Pieces for 5.00—2 Odd Parlor Pieces consisting of [illegible] 5.00

20.00 Odd Pieces for 7.50—9 pieces in this lot, including [illegible] 7.50

25.00 Parlor Pieces for 10.00—21 Solid and Veneered Mahogany Odd Parlor Pieces, [illegible] 10.00

29.50 Odd Pieces for 12.50—[illegible] 12.50

37.50 Parlor Pieces for 15.00—21 Solid Mahogany Parlor Pieces in Louis XIV., Empire [illegible] 15.00

45.00 Parlor Pieces for 18.75—[illegible] 18.75

75.00 Parlor Pieces for 25.00—[illegible] 25.00

Morris Chairs

3.00 Morris Chair Frames for 1.00—[illegible] 1.00

3.50 Morris Chair Frames for 1.75—[illegible] 1.75

6.75 Morris Chair Frames for 3.50—[illegible] 3.50

10.00 Morris Chair Frames for 5.00—[illegible] 5.00

13.50 Morris Chair Frames for 6.75—[illegible] 6.75

Upholstery Dept. Mark Downs

Some of the Best Bargains Yet

50-Inch Drapery Fabrics
About 1200 Yards—Reduced from 3.00 a yard to only 50c

120 Yards 50-inch silk damasks. Reduced from 4.50 a yard to 1.50

Drummers' Samples
500 Squares—Large [illegible] 25c

350 Squares—With [illegible] 50c

Calcutta Burlaps—For draperies [illegible] 12½c

Cretonnes—1000 yards. Special mark down price [illegible] 12½c

Remnants—At [illegible]

Printed Taffetas—800 yards [illegible] 37½c

Ruffled Muslin Curtains—500 pairs 75c quality [illegible] 50c

Nottingham Lace Curtains—150 pairs [illegible] 1.00

Irish Point Curtains—24 pairs 4.00 quality [illegible] 2.50

86 Pairs 6.50 and 7.00 quality [illegible] 5.00

French Arabian Curtains—[illegible] 5.00

Tapestry Portieres—[illegible] 5.00

Mercerized Portieres—12 pairs 10.00 and 12.00 quality [illegible] 7.00

Covered Pillows—[illegible] 69c

Wrapper Stained Mattings

From Our Tremendous Purchase

At One-Third to One-Half Their Actual Intrinsic Value.

In Three Great Lots, classified and priced with reference to the amount of perceptible water stain.

14.00 Mattings at 4.95—[illegible] 4.95

14.00 Mattings at 7.95—[illegible] 7.95

14.00 Mattings at 5.95—[illegible] 5.95

10.00 China Matting for 7.95—[illegible] 7.95

Small Oriental Rugs
3 Lots Marked for Clearance

To Prices Positively Absurd

50 Small Kazakagas and Beloochistans

[illegible] from one yard to a little more than a yard square, in dull, soft colors, practical rugs for vestibules, halls and doorways. These are worth from 9.00 to 10.00 apiece. We are selling them at a price which is practically the same as that of a machine-made rug 4.75

150 Small Rugs, Were 12.00 to 18.00, Now 9.75

Shirvans, Beloochistans, Kazakagas and Hamadans, ranging in size from 3 feet wide to 6, 5½ and 6 feet long. These have been marked in our stock at from 12.00 to 18.00 apiece. We mark the entire lot at 9.75

12.75 Each for Rugs Worth 22.50 and More

Kazaks, Royal Mousouls, Fereghans, Royal Irans, all in subdued, rich colors, the greatest selection ever shown at this price. Just the rugs for extreme hard wear. Any rug in this lot is worth at lowest estimate 22.50. As long as they last we will sell from this enormous selection, all at one price 12.75

None of these will be sent on examination.

In Linen Dept.

1.25 Damask for 1.00 Yard—[illegible] 1.00

Fine Pattern Cloths 7.50
Values up to 22.50—[illegible] 7.50

2.50 Napkins for 2.50—[illegible] 2.50

25c Fray Cloths for 19c—[illegible] 19c

42x42 Towels for 37½c—[illegible] 37½c

10c Crash for 8c Yard—[illegible] 8c

White Goods Dept.
Some 50c Values at 25c

A large purchase of white goods, comprising [illegible] 25c

In the Cotton Dept.

6¼c Cotton for 6¼c—[illegible] 6¼c

Bleached Sheets—[illegible] 33c

75c Sheets for 59c—[illegible] 59c

Same Quality, Size 81x90 69c

Pillow Cases—[illegible] 12½c

In Blanket Dept.

1.50 Blankets for 3.50—[illegible] 3.50

2.50 and 4.00 Wrapper Blankets for 2.95—[illegible] 2.95

Baby Afghans—[illegible] 1.00

1.25 Bed Spreads for 89c—[illegible] 89c

2.25 Bed Spreads for 2.50—[illegible] 2.59

Lining Remnants and Odd Lots

Our regular semi-annual [illegible] sale of remnants short lengths and odds and ends of dress linings. Prices reduced to the giving away point.

	Yard	
Remnants Colored Percalines	12½c yd	5c
Remnants Spun Glass	19c yd	10c
Remnants Silk finish Percaline	25c yd	12½c
Remnants Italian Silk	37½c yd	20c
Remnants Sampson Silk	55c yd	42c
56 in. Black Velour	33c yd	19c
Black Silk finish Moreen	42c yd	29c

Women's Shoes

Bargain Table of Shoes at 1.00—[illegible] 1.00

Values up to 3.50 for 1.95—[illegible] 1.95

Women's House Slippers—[illegible] 35c

Women's Fine Jersey Leggings—[illegible] 69c

Misses' and Children's School Shoes—[illegible] 1.00

In China Dept.

17.00 Dinner Sets for 9.00—[illegible] 9.00

9.00 Dinner Sets for 6.98—[illegible] 6.98

10.00 Toilet Sets for 6.75—[illegible] 6.75

10c Candlesticks for 10c—[illegible] 10c

2.75 Umbrella Jars for 1.75—[illegible] 1.75

Jardinieres and Pedestals—[illegible]

Parlor Lamps

Worth 15.00 & 18.00 for 5.98

Extra Large Size Parlor Lamps, in superb [illegible] 5.98

Clocks Marked Down
Nickel Alarm Clocks—[illegible]

Bedroom Clocks—[illegible]

In Kitchen Dept.

Warm Jar of Hot Air—[illegible]

12-Qt. Pail and Cover—[illegible]

Kitchen Knives—[illegible]

Tea Kettles—[illegible] 1.00

Fancy Tea Sets—[illegible] 85c

Nickel Plated Tea Kettles—[illegible] 85c

Large Size Nickel Plated Roasters—[illegible] 39c

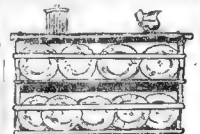

Pie Plates—[illegible] 1.25

In Picture Dept.

Let us quote you prices in framing [illegible] of our great variety of frames and mouldings. You'll have the work of this kind to be done. Our low prices will surprise you if you're back from Valley.

Small Oil Paintings—[illegible] 50c, 75c and 1.00

Renascene Proof Etchings—[illegible] 75c

Landscape Etchings—[illegible] 3.00

Landscape Etchings—[illegible] 2.50

Odds and Ends—[illegible] 1.00, 2.00 and 2.50

In Jewelry Dept.

Men's 12.00 Watches for 8.50—[illegible] 8.50

Men's 8.50 Watches for 5.98—[illegible] 5.98

Men's 2.50 Chains for 1.00—[illegible] 1.00

Drummers' Samples Belt Buckles—[illegible] 50c

BOSTON AMERICAN
PART TWO.
SUNDAY

HEARST'S
BOSTON AMERICAN
AND NEW YORK JOURNAL.
BOSTON, SUNDAY, JANUARY 22, 1905.

NEW YORK JOURNAL
PART TWO.
SUNDAY

FALL RIVER REJOICING AS *Long Idle Mills Open Doors and* STRIKERS RETURN TO WORK

FACING WINTER NOW WITHOUT ANY FEAR.

Confident in Justice to Come From Arbitration of the Governor, the Operatives Are Undismayed by Debt

ARE ON GOOD TERMS WITH MILL OWNERS

Much Tact Needed to Avert Friction Which Arises in Readjustment of the Great Industrial Establishments

By Frank K. Foster.

The fun-provoking Mark Tapley, who "comes out strongest" in good nature when surrounded by doleful people, would find little stimulus in the Fall River of to-day. Public feeling is happily optimistic. Storekeepers wear a brighter look. The old folks, chatting at the corner of the tenement house block, pitch their voices in a less querulous strain. Youth, which will not be denied, strike or no strike, already laughs at the thought of the black months just passed and plans for the small festivities of the future. In many a polyglot tongue, a note of relief is sounded, that merciful reaction which comes with the cessation of physical or mental distress.

Not every community would envy the situation of Fall River as it exists to-day. Large numbers of the operatives are heavily in debt. Merchants are staggering under great loads of credit granted to the strikers, while their own is stretched to the uttermost. But very many things are relative in this world, any by comparison with the period when the strike incubus weighed down upon the city, the present seems a time for rejoicing.

The strike just ended has been one of the most remarkable on record in this or any other country. Dr. Watts's little verse about idleness and his Satanic majesty is not verified by the Fall River court record, which during the past six months has shown a steady decrease in the cases brought before it.

Strikers Behaved Well.

Notwithstanding the large number of people affected by the strike, not a single mill was picketed by the textile unions, and not five per cent of the union members returned to work. Although they were not practically free to follow their own judgment in the matter. The few who did return only did so under the spur of absolute necessity. Among the skilled and well organized branches of the industry, such as the weavers and loom fixers, there were also only no defections from the union ranks.

General Secretary Hilbert estimates that over $300,000 have been disbursed since the inception of the strike, of which $200,000 came from the open treasuries and $100,000 from donations from other sources. Many of the local business houses have been making weekly contributions to the strikers. It is worthy of the attention of those who are wont to prate of the selfishness of trade unions that over $50,000 have been paid out by these organizations to outsiders who had no legal claim whatsoever upon the funds.

Gratitude to All Who Aided.

Relative to the contributions and the attitude of the local business public, President John Golden said to the writer:

"I want, through the BOSTON AMERICAN to express our appreciation of what has been done for us. We shall never forget the liberality of our brother trade unionists of New England and of the entire country toward us in our time of need. We have a particularly kindly feeling also toward our local dealers and landlords. Many of them have risked the entire savings of a lifetime upon the honesty of our people, and we intend that they shall not repent of the trust they have reposed in us. We have not a solitary case of eviction for non-payment of rent since the strike began.

STATEMENT BY PRESIDENT JOHN GOLDEN, PRESIDENT OF THE UNITED TEXTILE WORKERS OF AMERICA, TO THE BOSTON AMERICAN.

"Operatives told our people, 'don't bother about rent. If the strike goes a year.' The system of corporating tenements does not exist in Fall River, so it does not rest with the mill corporations to rent dwellings to the operatives. It was one of the first things that the only threat of eviction came, and in explanation of this fact it should be stated that this particular corporation was in hard circumstances and has now got on both the hands of a receiver.

"Much talked about the terms of settlement [illegible] as well as several prominent members of the mule spinners, expressed themselves as satisfied that a substantial gain has been made. I believe that the relations between Governor Douglas, Fairweather and business generally, and below these he will render them [illegible] justice in carrying out the

Continued on Page 45, Column 1.

Golden Thanks All Who Aided Strikers

I want, through the BOSTON AMERICAN, to express our appreciation of what has been done for us. We shall never forget the liberality of our brother trade unionists of New England and of the entire country toward us in our time of need. We have a particularly kindly feeling also toward our local dealers and landlords. Many of them have risked the entire savings of a lifetime upon the honesty of our people, and we intend that they shall not repent of the trust they have reposed in us. We have not a solitary case of eviction for non-payment of rent since the strike began.

STATEMENT BY PRESIDENT JOHN GOLDEN, PRESIDENT OF THE UNITED TEXTILE WORKERS OF AMERICA, TO THE BOSTON AMERICAN.

FIVE AMERICANS ARE SLAIN IN MEXICO.

Fears Now Felt for the Safety of W. Chapman Potter of a New York Mining Firm, Who Is Travelling in Same Region

Chicago, Jan. 21.—A telegram from Nogales, Ariz., states that the bodies of five Americans who were murdered yesterday in the State of Sonora, Mexico, by Yaqui Indians, were brought to that place to-day. The dead men are said to have lately come from Illinois. This information, together with the news of the murder near Torres, Mexico, of John J. Mackenzie and Dr. Robert Coy, of Chicago, has aroused fears for the safety of W. Chapman Potter, son of E. A. Potter, who is in the same region.

Potter, who is a son in law of Secretary of the Navy Morton, is the junior member of the mining engineering firm of Dickman, Mackenzie & Potter, and has resided in the City of Mexico for a year as superintendent of the mining interests of Guggenheim & Co. of New York, which has fifteen gold mines in Mexico and is one of the largest concerns in America. He is now on a trip to inspect one of the mines near Sonora, in the state of Sinaloa, adjoining Sonora in which Mackenzie and Coy were killed.

He wrote his father a letter on January 8 from Chicago, in which he said he would head into the mountains with a mule train accompanied by two Indian guides. He expected to be gone five days.

He left the railroad at Minaca for the mine, which lies forty miles to the north west and is no more than thirty miles from the point near Torres where Mackenzie and Coy met their deaths.

STATE DEPARTMENT TAKES STEPS FOR SAFETY OF POTTER

Washington, Jan. 21.—The State Department to-day telegraphed United States Ambassador Clarkson, Mexico City, to take steps to send the body of Mr. Mackenzie, who was killed yesterday by Indians, to the United States. Ambassador Clarkson has instructed to take means to ensure the safety of Mr. Potter, a son-in-law of Secretary of the Navy Morton, and a partner of Mackenzie's, who is supposed to be in the bush, about 200 miles from Nogales.

Secretary Morton has also telegraphed the Governor of the Mexican province of Sonora, who is a personal friend of his, to send out a party to rescue Potter.

KILLS HIMSELF IN WIFE'S PRESENCE

New Bedford, Jan. 21.—Thomas Boswell killed himself to-day by cutting his throat in his home at No. 1 Austin court. Boswell, who was employed as a fixer in the Bristol mill, had been melancholy for some time, due to sickness. He was much interested in the Peggy Sullivan fight to come off here Monday.

"Shall I spend $2 to see the fight or cut my throat?" he asked his wife as he prepared to shave.

"Get the $2 first," said his wife, and an instant later saw her husband nearly sever his head from his body.

TAX TRAFFIC BY HEARST BILL.

To Force Purchase of Entire Stock in the Panama Railroad Company.

MEASURE ASSURES FAIR TRANSCONTINENTAL RATES

To Take Two Per Cent. Not Now Held by Condemnation Proceedings.

UNITED STATES THEN TO CONTROL ALL TRAFFIC

Special to the Sunday American.

Washington, Jan. 21. By the introduction of one bill to-day Representative William Randolph Hearst brought to a focus the Panama Railroad situation and the question of transcontinental freight rates.

These despatches have explained that by the acquisition of a majority of the Panama railroad company stock the United States Government has blundered into government ownership of a route from New York to San Francisco by railway and water, via the Isthmus of Panama. It has also been explained that the government by utilizing this route can bring the transcontinental freight rates down to a reasonable level.

Secretary of War Taft is inclined to the belief that the Government should get into ships plying between New York and Cuba on the ground that the Government should not go into the steamship business. Administration friends have also made the point that the Government owns a purse seine ship of the Panama Railroad which under contract with the Pacific Mail gets one tripod a day entire to Colon. New York and San Francisco will control the transcontinental rate situation.

In brief there is a hurried movement on foot to dispose of the steamships owned by the Panama Railroad Company and which the United States in effect owns because of its possession of ninety eight per cent. of stock in that road.

Would Acquire Whole Road.

Mr. Hearst's bill introduced to-day provides for the acquirement of all the capital stock and property of the Panama Railroad Company, forbids the United States Government to dispose of the ships now plying between New York and Colon, stipulates $3 tonnage to buy the stock in question, authorizes further appropriations for the maintenance operations and delegates part of the bill and says:

authorizes and directs the Isthmian Canal Commission to use and put into immediate service the numerous government transports that are now lying in the docks. In other words, Representative Hearst proposes to put into operation in a practical way the government owned water and rail route between New York and San Francisco.

Thus this great question is put squarely before Congress and the Administration Senate leaders, like Messrs. Morgan and Elkins, agree in the proposition that if the Panama Railroad steamship connections are preserved by the President as the Hearst bill requires this government line would necessarily affect the transcontinental railroads and make them fair and reasonable.

Duty to Maintain Railway.

Senator Morgan undoubtedly voiced the general sentiment when he recently said that it was the duty of the Administration to maintain the water end steamship line, because and because of the great saving in freight rates which it would make to relieve the transcontinental rates.

There is of course a tremendous pressure on the Administration to dispose of the steamships but that is not likely to be done before the government owned canal is completed.

The text of Mr. Hearst's bill is as follows:

In the House of Representatives
By Mr. Hearst

A bill

To authorize the acquisition by the United States of the entire capital stock and property of the Panama Railroad Company and to provide the maintenance, operation, sale, and disposition by the Government of the railroad and steamship property and the stock so acquired

Be it enacted by the senate and House of Representatives of the United States of America in Congress assembled

That the President of the United States be and is hereby authorized to acquire for and on behalf of the United States a controlling share of capital stock of the Panama Railroad Company not now owned by the United States.

Sec. 2 That should the President be unable to acquire said shares by purchase or by agreement which he is to be reasonable, the President is hereby authorized to acquire the same by condemnation in the judicial process. The United States Circuit Court for the Southern District of New York shall have jurisdiction of the proceedings for such condemnation upon petition of the President on behalf of the United States against the owners of said shares and it shall be appointed a master, who shall hear the case and report to the court the fair value of said shares. The practice, pleadings and forms of proceedings in cases arising under this section shall conform as nearly as may be to the practice, proceedings and forms in like cases actions existing at the time in the highest court of the State of New York for the condemnation of property for the public use.

Sec. 3—That it shall be the duty of the Attorney General of the United States, upon the request of the President to cause proceedings for condemnation, under the foregoing section, to be instituted promptly, and thereafter to prosecute the same on behalf of the United States.

Sec. 4—That the sum of $1,000,000, or so much thereof as may be necessary, is hereby appropriated out of any money in the Treasury not otherwise appropriated, to pay for said shares and to discharge the expenses of negotiations and of litigation incidental to acquiring said shares, to be paid on warrants drawn by the President.

Sec. 5. That within thirty (30)

Continued on Page 60, Column 4.

GOVERNOR BELL WILL GRANT NO REPRIEVE MRS. ROGERS TO DIE

ON THE GALLOWS AT WINDSOR STATE PRISON

GALLOWS UPON WHICH MRS. MARY A. ROGERS IS TO DIE FEBRUARY 3.

DOOMED WOMAN IS SANE, SAYS EXECUTIVE.

People of Vermont, Including Great Majority of Women, He Declares, Believe That the Law Should Take Its Course

PRISONER IS PLACED IN THE DEATH CELL

Bellows Falls, Vt., Jan. 21.—Governor [illegible] Bell, of Vermont, will not reprieve Mrs. Mary Rogers, sentenced to die

I shall not grant a reprieve to Mary Rogers. Since the Legislature passed upon her case I have had no intention at any time of granting a reprieve and communation of her sentence.

I cannot and will not interfere in the execution of Mary Rogers by granting a reprieve.

[illegible]

[illegible]

[illegible]

NEWS AND VIEWS Written for the BOSTON SUNDAY AMERICAN By Its Unrivalled Staff of Special Correspondents OF THE OLD WORLD

By the Marquis de Castellane

Last of the Famous "Lionesses" of the day of Louis Philippe Has Passed Away

Special Cable to Sunday American.
Copyright, 1905, by Hearst News Service.

Paris, Jan. 21.—The Comtesse de Beaulincourt, who has just died, was the last survivor of a coterie of fashionable women who held sway under the reign of Louis Philippe, and were known as "The Lionesses." "The Lionesses" were to the society of that day what the "Cocodettes" were to the Second Empire, and what the "Little Duchesses" are in our time. They were four in number—the Duchesse de Plaisance, the Comtesse de Rouge, the Comtesse de Fitz-James and the Comtesse de Beaulincourt, then Marquise de Contades.

Their style consisted mainly of an affected simplicity. In the evenings, for instance, they always wore the same gown. Only they had taken care to have it copied a dozen times by the great dressmaker who had fashioned it, so that their toilettes were always fresh and charming. They also affected a contempt for jewelry, which they replaced by fresh flowers, mainly white and pink camelias, that is to say by the most trying of all flowers to the world. These famous women had to be doubly beautiful to triumph over the trials which they set themselves. It appears that they were most successful.

Their chief attraction, however, consisted in their lively wit and with that quality [illegible]

While the celebrated tragedienne, Sarah Bernhardt, was touring recently, she had occasion to play "L'Aiglon," by Edmond Rostand, at Bucharest. The entire royal family was present at the performance, and among the party was the young heir to the Roumanian throne [illegible]. The Prince was so carried away by emotion at the sight of the misfortunes of Napoleon's heir that his parents had to have him removed from the theatre for fear that he [illegible]

[illegible] the Crown Prince of [illegible] "L'Aiglon." [illegible] a republic [illegible] French society has, nevertheless [illegible]

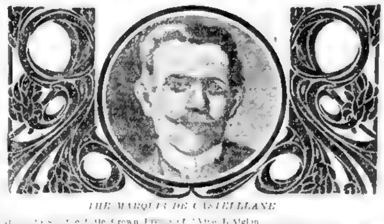

THE MARQUIS DE CASTELLANE

There is the Countess Greffuhle, who is the queen of beauty; the Duchesse d'Uzes, who is the queen of charity; the Vicomtesse de Noailles, who is queen of poetry, and Mme. Bischoffsheim (Mlle. de Chevigne), who is the "Queen of the Hotheads."

What are the Hotheads? They are an association of literary folk made up almost entirely of Southerners—French Southerners [illegible] by poetry and a [illegible] Notwithstanding that Mlle. de Chevigne is married, she maintains undisputed sovereignty of her kingdom so that between them the French aristocracy still retain possession of all the avenues leading to social distinction.

In spite of everything "Americanism" is making its way in every sphere in Europe. Formerly French families eschewed hotel and restaurant life religiously. Dinners or suppers at restaurants were a form of social entertainment left to the concierge and the servants, and a fashionable woman would have regarded herself as utterly lost if she had been seen having a dinner in a [illegible]

Now, however, Paris has its Waldorf-Astoria, as popular and as luxurious as the original [illegible] Ritz Hotel. Between [illegible] some three or 400 carriages lined up in the Place Vendome waiting for their owners [illegible] taking tea in the hotel. If one enters the hotel at this hour it literally reeks of Marchionesses and Duchesses of elegance and beauty.

I happen to know that the Russian court is in a complete state of disorder. Not only have its various members grievously fallen out as to the nature of the reforms which need to be introduced into the empire, but each is horribly jealous of all the rest, and [illegible] the two Empresses, the Dowager and the reigning Empress, set the example. It is sufficient for one of them to favor a given reform or policy for the other to oppose it.

The Dowager Empress was particularly anxious that Russia should not make the retention of Port Arthur a sine qua non of peace; the reigning Empress consequently threw all her influence on to the side of making the definite retention of Port Arthur the first condition of negotiations. The latter, who has English blood in her veins, is in favor of introducing a Parliament into the empire; the [illegible] woman is bitterly opposed thereto.

Last week Baron Knoring and Count Zamoiski presented themselves at court upon their return from Manchuria, where they had been to organize the ambulance service. The Empress extended the very warmest welcome to Baron Knoring, who had had charge of the department of the service which the Empress herself has specially patronized, but when the master of ceremonies presented Count Zamoiski, who is at the head of the Red Cross service patronized by the Dowager, the Czar's consort merely replied: "Sir, I have not the pleasure of your acquaintance," and turned her back on him.

Such is the state of the court of the greatest autocracy in the world.

[illegible] the order of the day is peace, notwithstanding the Russo-Japanese War, and treaties are being signed every day, whereby the slaughter of thousands may be avoided. It seems as if the world mistrusted the very nations which are most vigorously pushing the cause of international arbitration. While England, Spain, France and the United States are busily organizing peace conferences, Germany is increasing her armaments, England is improving her artillery, and to China every week [illegible] are being delivered by a well-known French firm.

[illegible] will be devastated by war to a greater extent than any of the countries which have preached it, and it would seem that the nations which have most recently opted for peace these are the very ones which will have to submit to the horrors of war.

By Lady Henry Somerset

German Princess, Kaiser's Sister, Creates Sensation By Advocating Polygamy as Cure for Social Ills

Special Cable to Sunday American.
Copyright, 1905, by Hearst News Service.

London, Jan. 21.—A social sensation is taking place in the German Court. Princess Charlotte, of Prussia, sister of the German Emperor, and wife of Prince Bernard, of Saxe-Meiningen, has written a pamphlet advocating polygamy. She urges that herein lies the remedy for social ills, that divorce is the consequence of boredom, and maintains that if a husband were allowed to make several women happy a social millennium would ensue.

If the Princess were to visit Turkey I think she would find that the millennium has not yet arrived, although the system has been in vogue there fore some centuries.

An exhibition of women's achievements in the art of personal adornment will shortly be opened in Paris, to be called the "Palais de la Femme."

It is said that American women are out stripping Parisians in their designs for dress. [illegible] there will be an opportunity of [illegible]

[illegible] something more than [illegible] a collection of [illegible] works [illegible] painting, sculpture, [illegible] newspaper [illegible] progress from her [illegible] of a responsible factor in the economic state.

London has been, during the last week, buried in gloom. A fog such as has not been remembered for many years has enveloped the city. Every morning we have looked out on an atmosphere of pea soup and breathed the products of millions of chimneys. I know nothing so [illegible] as to find one's self out in the street in a fog, and certainly at Christmas time, when festivity is supposed to [illegible] thought of the world, it is difficult to realize that there is such a thing as joy left to mankind. Nevertheless [illegible] London is like many some things, an instance that the exaggeration of anything that is good may lead to infinite harm, for who can deny that much of the beauty of London is owing to its normally foggy atmosphere? Who has not [illegible] upon the bridge over the river and watched the shadowy outlines of the Houses of Parliament, and the great walls of Westminster Abbey, and has not realized that which Whistler probably first taught us to see, that mystery has a beauty all its own, and the gray outlines and the dim blue effects which you can see at every street corner are an artistic delight produced solely by the fog which these last days we have been inclined to curse?

If Madame Sarah Bernhardt has the strength of mind to carry out her intention of retiring from the stage in 1905 it [illegible] Sarah continually [illegible] of the [illegible] woman [illegible] especially [illegible] stage [illegible] and it has been with her a haunting fear that she might one day hear herself spoken of as "a woman who really used to be a great actress." Not long ago she told an old friend that she seriously thought of retiring from the stage in a year's time [illegible] ordinary mortals [illegible] who has held for forty years the [illegible] of the public it must indeed be difficult to go into the loneliness of private life.

LADY HENRY SOMERSET

A very interesting and animated correspondence has been going on in the London newspapers as to the likeness of Christ. All painters have endeavored to reproduce [illegible] It is difficult [illegible] which we have [illegible] so far as I know [illegible] the letter of Publius Lentulus which has ever given any definite description of the person of Christ, and it is as follows:

"He is tall and well shaped, of an amiable, reverent aspect; his hair of a color that can hardly be matched, falling into graceful curls below his ears, and very agreeably touching on his shoulders, parted on the crown of the head like the Nazarites. His forehead is smooth and large, his cheeks without other spot save that of a lovely red, his nose and mouth formed with exquisite symmetry.

"His beard thick and of a color suitable to the hair of his head, reaching an inch below his chin and parting in the middle [illegible] serene. He rebukes with majesty, commands with mildness; his whole address, whether in word or deed, being elegant and grave.

"No man has seen him laugh, but he has wept frequently. He is very temperate, [illegible] a man for his excellent beauty and divine perfection surpassing the children of men."

Again there is the legend of the holy shroud at Turin. The head of Christ which has been reproduced from that most interesting source is noble and moving. Its expression is grand as well as pathetic. Its alleged history begins about the year 1300, when it was preserved in a church as the legendary shroud in which Christ was interred. It consists of a piece of linen more than twelve feet in length, to be folded lengthways on the front and back of the body. Its special interest commenced only a few years ago when it was photographed, and the discovery was made that the blurred marks and stains on it were in reality the negative of a photograph, and that the positive photograph revealed the figure of a man who had been wounded on the head, on the back and in the side, and had had his ankles and wrists impaled with [illegible] It was sent to Paris to be examined by scientific men, who declared that it was certainly a photograph, and that it was possible for a piece of linen to become chemically sensitive through such materials as would be used for embalming a body, and thus to receive this dim photograph on its surface.

Many and various are the etiquettes, small and great, which have to be observed when royalty is present, and it is something [illegible] It is not etiquette, for instance, if royalty dine with you, to supply finger glasses at dessert. These should only be given to the exalted guest. The reason for this comes to us from Stuart times, when those who believed in the Pretender's claim, on being asked to drink the King's health, would wave their glasses over a bowl of water and drink it to the King, the [illegible] meaning "the King over the water." Hence finger glasses were forbidden to the Hanoverian dynasty and have never been reinstated.

Another custom is also curious, namely, that if cards are played for money new coin fresh from the mint must be supplied for the occasion, as neither King nor Queen is supposed to be able to handle coins that others have touched.

There are many women who desire now to be chauffeuses [illegible] upon the scene. I have recently had a number of applications [illegible] but I have discouraged their aspirations. The driving of a motor car as a business is, in my opinion, one of those things which women should have the good sense to leave alone. The driving of a big car is a great physical strain, even on a man, and I tremble to think what would happen if women drivers were sent to compete at race meetings."

We heard a great deal in the early days of cycling as to the inadvisability of women attempting to ride the wheel; but from the first the reasons advanced were considered absurd by those who were not alarmed by mere novelty. The objection to professional motor car driving, however, rests on different grounds, and the tax on nerve force as well as muscular power seems to me to be beyond that which can reasonably be put upon women.

[illegible] the [illegible] the cycle has [illegible] of trudging on foot. The postman, too, has felt its benefit in the country districts, but perhaps no one has experienced the real pleasure that a cycle can give so much as the [illegible] who has no means of keeping a horse [illegible] whose horizon is [illegible] whose life has gained in pleasure [illegible] this means of transit. The clerk who has worked all the week at his desk, and who goes out on Saturday or Sunday [illegible] of the things which we may count among our blessings.

By Seumas MacManus

North Sea Inquiry Commission Feasts While Warriors Fight, Thus Illustrating Modern Division of Labor

Special Cable to Sunday American.
[illegible] News Service.

[illegible]—The most serious task which the recent North Sea Inquiry Commission had was the partaking of elaborate luncheons, attending pleasant receptions, and hearing compliments from Presidents to Kings and Kaisers, or vice versa.

The nations felt very much reassured by the [illegible] manner in which the doughty commissioners tackled the tough problems before them—the reflections meant upon Parisian chefs or French turkeys. In barbarous times the warriors fought first and feasted afterward.

Nowadays the warriors still do the killing, but the feasting is done for them by a High Commission. These be the progressive days of division of labor.

All the peacefully disposed nations are [illegible] the medium of the press agencies) between the belligerents in the far East. I think the [illegible] will, in all probability, be entirely conducted through the same channel.

This method has the decided advantage of winning for these nations world-wide applause for peace proclivities, at the same time that it does not by one iota minimize the grand chance of two of their most powerful friends clawing one another till only tails are left.

The humanitarianism of our Christian nations nowadays is a marvel for the heathen—not a model, for he could never hope to imitate it.

And, after all, it might be a blessing undisguised, if not merely Russia and Japan, but three or four other first class powers, re-enacted the drama of the Kilkenny cats.

If half a dozen of these great nations came together, and reduced one another to caudal appendages only, they would thereby put upon record the most effective peace conference that the oldest inhabitant could recal.

Talking of peace conferences, carpers are remarking that war never warmed to its work until after that memorable one at The Hague. It took off its coat and vest and then its shirt, and has since been justifying the need there was for peace conferences many and frequent. Still, commonplace people, who lazily love a life of quiet, are praying from their hearts, May the Lord save us from another peace conference!

SEUMAS MacMANUS.

Theodore Roosevelt, however, is a strenuous man, and if he can gather another successful peace conference he will have work come his way after that that will stave off from him ennui.

Francis Josef need not for stimulation's sake call a peace conference of the bundle of nations over which he makes heroic efforts to rule. They are as lively and as hard to herd as a bag of bugs, and they hate one another with an intensity that only peoples blessed with the blessing of Christianity can ever hope to attain.

Francis Josef, poor man, deserves (and I suppose gets) the pity of a sympathetic world. Jacques I, Czar of the Sahara, would not trade empires with F. J.—not [illegible] if Albania and Macedonia were thrown in.

If I were condemned to be a king tomorrow I would consider it the refinement of cruelty if I was compressed into Francis Josef's boots—which is to say his crown. As King of Hungary, by the way, he wears the famous Iron Crown—though I should prefer to call it the Crown of Irony. And why not?

A [illegible] has been telling in some of the [illegible] papers that all the different kinds of people [illegible] in Hungary loathe all the different kinds of people that live in Austria, and vice versa.

All the Catholics in both realms loathe all the Protestants, and the feeling is reciprocal.

All the Christians loathe all the Jews. The Jews do not proclaim that they loathe anybody, but it is hard to believe that they have escaped the universal infection of hatred.

There is a Pan-German party of [illegible] and growing power, which wants a great deal of the country to belong to Kaiser William, there is a Pan-Slav party which wants another large slice to belong to Czar Nicholas, and there is a swiftly increasing Social Democratic party which wants everything to belong to everybody. [illegible]

Russia and England have [illegible] the Ameer of Afghanistan [illegible] a very important sort of chap [illegible] from time to time, to give one or other of them a taste of his quality.

Sir Mortimer Durand headed a British mission that waited on him recently. I use the word waited advisedly, for poor Sir Mortimer and his brother commissioners were kept kicking their heels on the Ameer's front step for five days before that gentleman had time to see them. The mission that came under Sir Mortimer Durand returned under Sir Mortified Durand.

The Ameer looked after them and winked. Many a time England has snubbed him, and, turn about, the Ameer would say, is only fair play. The King of England is a very small potato to him since the Czar of all the Russias is, at his beck, a voluntary policeman.

BOLD ADVENTURER POSES AS NEPHEW OF POPE PIUS.

Continental Society Swindled in Extravagant Style by a Clever Imposter, Who Has Played on Love for Title

Special Cable to Sunday American.

Paris, Jan. 21.—Continental society has lately been the victim of a clever swindler who calls himself Cassali. He assumed the names of wealthy noblemen in cities where the real persons were practically unknown. Before lunching out on the Marquis de Feretti, for instance, he would look up that person's record, study his antecedents and familiarize himself with his habits.

He has succeeded for years in imposing upon European society and was never tripped up until he came to Paris and tried to impersonate a nephew of Pope Pius IX. At first he was received in the most aristocratic circles and was [illegible] by the Prefect of the Seine, etc. He talked familiarly of his late uncle the Pope, and of his cousin, Cardinal [illegible]. The Cardinal came post haste to Paris, where he lost no time in pricking the adventurer's social balloon. [illegible]

HER TENANTS CHEER COUNTESS OF SUFFOLK.

Miss Daisy Leiter That Was Welcomed to the Earl's Ancestral Home by Retainers, Who Take Place of Horses

Special Cable to Sunday American.

London, Jan. 21.—The tenants of the Earl of Suffolk [illegible] Hall, in Gloucestershire, arranged an old time reception for the Earl's bride, who was Miss Daisy Leiter. They dragged the carriage from the lodge gates to the mansion and lined the roadway with torch-bearers.

Major Colin Campbell and his [illegible] will spend a month at Charlton [illegible] with the Suffolks before they go on to India. It is expected that Lady Curzon will be well enough to visit her sister at Charlton Park before long. Her [illegible] is recovering strength rapidly, and is now able to take long drives with her children.

RECEIVES $2,000 AS PRIZE FOR NURSING HER FATHER.

Daughter of Gaston Paris, the Eminent Philologist and Journalist, Is Awarded That Sum by the French Academy

Special Cable to Sunday American.

Paris, Jan. 21.—The annual distribution of the "Prize of Virtue" [illegible] taken place with great ceremony at the Academy.

The purpose of these prizes is to encourage acts of devotion and humanity among all classes in France. They consist of sums of money, varying in amount, and are gifts of living philanthropists, or the result of bequests.

This year the biggest prize, $2,000, was given to Mademoiselle Paris for her devotion to her father, Gaston Paris, the eminent philologist and academician, who was also a journalist, and who died recently in a state akin to poverty.

KING NO LONGER IS 'MOLD OF FORM'

Special Cable to Sunday American.

London, Jan. 21.—King Edward, while a well dressed man, no longer sets the fashions for London clubmen. His Majesty is too stout to go in for novelties in dress, and clings tenaciously to the garments that suit his rotund person.

His new medium weight overcoat, however, has attracted the attention of clubmen and tailors, and the latter are now copying it widely. The new overcoat is deemed worthy of an editorial description in the tailors' trade paper, The Tailor and the Cutter.

SCORES AMERICAN MOTHERS' METHODS

Special Cable to Sunday American.

London, Jan. 21.—The ostentatious extravagance of some wealthy American women who live in London is the subject frequently of harsh comments in the newspapers.

A writer in the London Evening News says, with indignation:

"Among other follies which American millionaires and millionairesses have introduced into this country is that of extravagantly overdressing children from their earliest years. A certain wealthy lady from the other side never dreams of paying less than $35 apiece for her baby's bibs!

"When one reads of such things one is moved to thank Heaven for such an example in the way of English motherhood as the Princess of Wales. Sensible folk have always got before their eyes the picture of the future King of England in his plain sailor suit. Yes, quite plain; not so much as a [illegible] the ordinary suit of an ordinary Jack Tar made on a smaller scale.

"Nor would the little prince look any more princely to honest English eyes if he were fitted out with rich stuffs and hung with jewels like a small sized Marquis of Anglesey."

PADEREWSKI MUSIC TO BE ANTI-RUSSIAN

Paris, Jan. 21.—Ever since Paderewski was boycotted in Russia for telling the Czar that he is a Pole, not a Russian, by birth, the pianist and composer has been planning to get even with the oppressors of his country. He now announces that his new symphony, called "The Year 1863," to be performed in London next May, will depict the uprising of the Polish people and their wholesale slaughter by the Russians.

GERMAN COUNT PEDDLING TOBACCO

Berlin, Jan. 21.—Count Frederick Franz Von Hahn-Basedow, a member of one of the most aristocratic families of Germany, has shocked Berlin society by becoming a cigarette agent and opening cigar stores in this city.

Count Von Basedow has always moved in the "high" society, and is one of the best known turfmen in Germany.

FIX TRAFFIC RATE BY HEARST BILL

Continued from Page 30.

[illegible] of said shares have been [illegible] property and franchises of the Panama Railroad Company, except its franchise to be a corporation, shall be by lawful and proper instruments and proceedings, under the advice and direction of the Attorney-General [illegible] convey to the Isthmian Canal Commission [illegible] United States is hereby authorized and directed to maintain and operate and develop said property as a railroad and steamship line for the common carriage of passengers and freight at reasonable rates between the ports of San Francisco and New York and between such other [illegible] in the judgment of the Isthmian Canal Commission [illegible]

Sec. 6. That the Isthmian Canal Commission is hereby authorized to [illegible] the operation of said property [illegible] and to fix tariff compensation [illegible] their legislation by the Congress; and the commission is further authorized to purchase or otherwise acquire steamships, railroad equipment, supplies [illegible] and generally to take all measures which in its judgment [illegible] necessary for the maintenance and operation and development of said property until further legislation by the Congress, and all sums of money that the Isthmian Canal Commission shall require for the purpose of this section are hereby appropriated out of any moneys in the Treasury not otherwise appropriated, to be paid on warrant drawn by the President.

Sec. 7. That it shall not be lawful for the Isthmian Canal Commission to alienate or dispose of any of the property acquired by it under this act, or as directors of the Panama Railroad Company, or otherwise, to vote for, consent to or permit the sale of any of the property of the Panama Railroad Company except to the United States, or to vote for, consent to or permit the discontinuance of either the railroad or steamship service of said Panama Railroad Company, unless expressly authorized so to do by Congress.

Sec. 8. That all moneys received from the operation of the property of the Panama Railroad Company under this act shall be paid to the Treasury of the United States by the Isthmian Canal Commission.

Sec. 9. That for the purpose of extending the service herein above provided for, the Isthmian Canal Commission is hereby authorized and directed to use and put into immediate service any transport or vessel owned by the United States, suitable for such service, but not now required for the use of either the war or navy departments.

Sec. 10.—That as speedily as may be after the acquisition by the United States of outstanding shares of the Panama Railroad Company it shall be the duty of the Attorney-General to institute and prosecute proceedings for the dissolution of the Panama Railroad Company pursuant to the Statutes of the State of New York in such case made and provided.

Sec. 11. That this act shall take effect immediately.

OLD MEN
MIDDLE-AGED MEN
YOUNG MEN

ARE YOU WEAK, WORN OUT, DISCOURAGED and UNSTRUNG?

If so, my Newly Discovered Philippine Remedy Will Quickly Restore You to Vigor and Strength. It is a Positive Cure for Weaknesses and Diseases Peculiar to Men.

TRY IT AT MY EXPENSE.

[illegible]

[illegible] free. [illegible]

[illegible] are strictly private. A cure is positively guaranteed if the disease is [illegible] stage of insanity, epilepsy, or consumption. If you need the remedy and want to be cured write me today and I will send the free treatment at once.

Dr. Frederick Main, Lock 649, Jackson, Mich.

We Paid $100,000

For Liquozone, Yet We Give You a 50c. Bottle Free.

We paid $100,000 for the American rights to Liquozone; the highest price ever paid for similar rights on any scientific discovery. We did this after testing the product for two years through physicians and hospitals, in this country and others. We cured all kinds of germ diseases with it—thousands of the most difficult cases obtainable. We proved that in germ troubles it always accomplishes what medicine cannot do. Now we ask you to try it—try it at our expense. Test it as we did; see what it does. Then you will use it always, as we do, and as millions of others do. You will use it, not only to get well, but to keep well. And it will save nearly all of your sickness.

Kills Inside Germs

Liquozone is not made by compounding drugs, nor is there alcohol in it. Its virtues are derived solely from gas—largely oxygen gas—by a process requiring immense apparatus and 14 days' time. This process has, for more than 20 years, been the constant subject of scientific and chemical research.

The result is a liquid that does what oxygen does. It is a nerve food and blood food—the most helpful thing in the world to you. Its effects are exhilarating, vitalizing, purifying. Yet it is a germicide so certain that we publish on every bottle an offer of $1000 for a disease germ that it cannot kill. The reason is that germs are vegetables, and Liquozone—like an excess of oxygen—is deadly to vegetal matter.

There lies the great value of Liquozone. It is the only way known to kill germs in the body without killing the tissues, too. Any drug that kills germs is a poison, and it cannot be taken internally. Medicine is almost helpless in any germ disease. It is this fact that gives Liquozone its worth to humanity. And that worth is so great that we have spent over one million dollars to supply the first bottle free to each sick one we learned of.

Germ Diseases.

These are the known germ diseases. All that medicine can do for these troubles it to help Nature overcome the germs, and such results are indirect and uncertain. Liquozone attacks the germs, wherever they are. And when the germs which cause a disease are destroyed, the disease must end, and forever. That is inevitable.

Asthma; Abscess—Anaemia; Bronchitis; Blood Poison; Bright's Disease; Bowel Troubles; Coughs—Colds; Consumption; Colic—Croup; Constipation; Catarrh—Cancer; Dysentery—Diarrhea; Dandruff—Dropsy; Dyspepsia; Eczema—Erysipelas; Fevers—Gall Stones; Goitre—Gout; Gonorrhea—Gleet; Hay Fever—Influenza; Kidney Diseases; La Grippe; Leucorrhea; Liver Troubles; Malaria—Neuralgia; Many Heart Troubles; Piles—Pneumonia; Pleurisy—Quinsy; Rheumatism; Scrofula—Syphilis; Skin Diseases; Stomach Troubles; Throat Troubles; Tuberculosis; Tumors—Ulcers; Varicocele; Women's Diseases.

All diseases that begin with fever—all inflammation—all catarrh—all contagious diseases—all the results of impure or poisoned blood.

In nervous debility Liquozone acts as a vitalizer, accomplishing what no drugs can do.

50c. Bottle Free.

If you need Liquozone, and have never tried it, please send us this coupon. We will then mail you an order on a local druggist for a full-size bottle, and we will pay the druggist ourselves for it. This is our free gift, made to convince you; to show you what Liquozone is, and what it can do. In justice to yourself, please, accept it to-day, for it places you under no obligation whatever.

Liquozone costs 50c. and $1.

CUT OUT THIS COUPON

for this offer may not appear again. Fill out the blanks and mail it to the Liquid Ozone Co., 458-464 Wabash Ave., Chicago.

My disease is ....

I have never tried Liquozone, but if you will supply me a 50c. bottle free I will take it.

....

789 Give full address—write plainly

Any physician or hospital not yet using Liquozone will be gladly supplied for a test.

Best for Children

Dr. True:—I have been using your Elixir for my little girl, 11 years old, and wish to say it is all that it is represented to be. I would not be without it where there are children in the home.

Mrs. Mabel Bowen, Haverhill, Mass.

DR. TRUE'S ELIXIR

Sold by all druggists 35c, 50c and $1. Booklet free.
DR. J. F. TRUE & CO., Auburn, Me.

Dr. BURKHART'S VEGETABLE COMPOUND

Will Cure the Following Symptoms:

Pains in the side, back, under the shoulderblade, smothering sensations, palpitation of the heart, a tired feeling in the morning, a poor appetite, coated tongue, blotches and pimples. 30 days' treatment 25c. All druggists.

HEARST'S BOSTON AMERICAN

Published Daily and Sunday at 80 and 82 Summer Street, Boston, Mass.

NEW ENGLAND NEWSPAPER PUBLISHING CO.

Entered as second class matter March 21, 1904, at the post office at Boston, Mass.

Price: Daily, One Cent; Sunday, Five Cents.

Terms: Postage included for the United States (outside of Boston) Canada and Mexico.

Daily only:	
One year	$3.00
Six months	1.50
One month	.25
Sunday only:	
One year	2.50
Six months	1.25
Daily and Sunday:	
One year	5.50
Six months	2.75
One month	.50

ROME, BERLIN News of European Capitals from the BOSTON SUNDAY AMERICAN'S Corps of Special Correspondents PARIS, LONDON

POPE RECEIVES "AMERICAN" WRITER.

Gives a Private Audience to Rome Correspondent, and Interview Pays Tribute to the Journalism of United States

"HAS BECOME MIGHTY POWER," HE DECLARES

BY G. J. M. E. D'AQUIN.
Correspondent for Boston American.

Through Many Waiting Rooms.

Tribute to Journalism.

PRINCESS USES BABIES' PHOTOS AS CHRISTMAS POSTAL CARDS

Reading from left to right: Princess Alexandra, Princess Irma, Princess Marie, daughters of Prince Ernest of Hohenlohe-Langenburg.

Reading from left to right: Prince Gottfreid, Princess Marie, Princess Alexandra and Princess Irma.

H. R. H. Alexandra, Princess of Hohenlohe-Langenburg, and niece of King Edward, shown here with her youngest child, used the photographs of her children, shown on right and left, as Christmas postal cards.

GERMANS WANT JAPANESE CRUSHED.

BY MALCOLM CLARKE.
Special Cable to Sunday American.

Relations Strained.

Insecurity Humiliates Germany.

5 VALETS TO PUT KAISER TO BED EVERY NIGHT.

German Emperor's Oddities in Home Life Minutely Told in Articles in French Paper by Former Lady-in-Waiting

By Malcolm Clarke.
Special Cable to Sunday American.

LITTLE BOSTON GIRL TAKES THE HONORS IN A STAG HUNT.

Nine-Year-Old Alice Thayer Surprises French Sportsmen by Galloping Through Rain in Breakneck Chase of Deer

Special Cable to Sunday American.

AFFIANCED OF MISS PORTER TO BECOME AN AMERICAN.

Ambassador's Daughter Would Not Leave Father, and He Betrothed Will Follow Her to Citizenship Over Here

Special Cable to Sunday American.

'EMPEROR OF SAHARA' SELECTS EMPRESS

Paris, Jan. 21.—Jacques Lebaudy, the

MORGAN IS BARRED FROM SPAIN'S TREASURES.

Special Cable to Sunday American.

MARIE CORELLI NOW DUBS CARNEGIE A VANDAL.

Special Cable to Sunday American.
London, Jan. 21.—The irrepressible Marie Corelli in her latest interview, describes

Warning to the subject, Miss Corelli con-

MARCONI HAS RIVAL IN THE PERSON OF A MONK.

Father Emilio, of an Italian Monastery, Invents a System of Wireless Telephony in His Monastic Solitude

Special Cable to Sunday American.
Rome, Jan. 21.—The greatest interest exists in scientific circles here over the invention of a wireless telephone, which is the result of the labors of Father Emilio de Castelgagno, a Monk connected with the Vatican Observatory. The invention is the result of experiments carried on with the present wireless system of telegraphy, and is declared by professional experts to be of the highest importance. The monastery garden is the scene of the experiments, and the big aerial system of a few yards square of which is four miles long. A series of three poles, about 100 feet high, mounted one upon a little low tower in the garden, is the receiver. Ringing the bell which acts as the receiver for the wireless system, a telephonic message was sent to a distance of about 25 miles over another set of masts, a test being satisfactorily

WHITELAW REID HAS SELECTED LONDON RESIDENCE.

Report Comes from British Capital That Mr. Choate's Successor Plans to Locate the Embassy at Brook House

Special Cable to Sunday American.
London, Jan. 21.—Inquiries are being made by a New Yorker through agents in London about Brook House, Lord Tweedmouth's magnificent mansion in Park Lane, and it is now stated that Whitelaw Reid, Mr. Choate's successor as American Ambassador at the Court of St. James, will lease the house.

Brook House, which has been in the market to be let or sold for some months past, is a comparatively modern house of red brick, fronting it well built and nearly double the size of Mr. Choate's residence in Prebend Gardens.

There are six very large reception rooms at Brook House and a ball room, and there is also a broad gallery at the top of the house.

KAISER'S SONS TO HAVE THEIR YACHTS

Berlin, Jan. 21.—It is said here that the Kaiser intends in his own small participate in the race for the Emperor William Cup to be held May 15, Prince Henry sailing from Sandy Hook to Plymouth in the Hamburg.

While it is known that the representative Meteor III. and the Empress he Irene, his sons will each have his own yacht in the race.

FRENCH VOTE DOWN OUR GIRL EDUCATION

Paris, Jan. 21.—French mothers have declared their disapproval of the American system of education for girls at a meeting held at the Salle des Agriculteurs.

A spirited debate took place, one side pleading for the modern, up-to-date, scientific education of girls known in France as the "American" method, and the other standing as the advocate of the old-fashioned system of education.

At the close of the debate a ballot was taken, and resulted in the defeat of the advocates of the American ideas of education.

Jewett Pianos

Have the Prestige of Forty-four Years Public Approbation.

What does that mean? It means that the Jewett is a public demanded Piano—that it represents the needs of a very large percentage of piano music lovers.

If the Jewett were not a very high type of piano it would not have received such unqualified commendation of musicians of international fame, and certainly it would not have maintained such popular favor for nearly half a century.

Yet the price is most reasonable, and terms of payment may be made about as desired.

When Shall We Show the Jewett to You?

M. Steinert & Sons Co.
STEINERT HALL,
162 Boylston St., - Boston, Mass.

A Full Dollar's Worth Free Can any Ailing one Refuse?

Inside Nerves! | Many Ailments---One Cause | Simply Write Me

For Stomach Troubles | For Kidney Troubles | For Heart Trouble

Dr. Shoop's Restorative

ALLSTON STILL LEADS OVER CARRUTH IN THE GREATER BOSTON LEAGUE

"Farmers" Putting Up a Fine Bowling Game Now and Are Favorites for Landing Final Honors.

BY TEN STRIKE.

[illegible]

PAPER TRADE LEAGUE.

TEAM STANDING AND PIN RECORD.

[illegible]

GREATER BOSTON LEAGUE.

INDIVIDUAL AVERAGES.

[illegible]

BOSTON ELEVATED LEAGUE.

TEAM STANDING AND PIN RECORD.

[illegible]

CORPORATION LEAGUE.

TEAM STANDING AND PIN RECORD.

[illegible]

INDIVIDUAL AVERAGES.

[illegible]

FARLEY, HARVEY LEAGUE.

TEAM STANDING AND PIN RECORD.

[illegible]

INDIVIDUAL AVERAGES.

[illegible]

CITY LEAGUE.

TEAM STANDING AND PINFALL.

[illegible]

TRUST COMPANY LEAGUE.

TEAM STANDING AND RECORD.

[illegible]

INDIVIDUAL AVERAGES.

[illegible]

MYSTIC VALLEY LEAGUE.

TEAM STANDING AND PIN RECORD.

[illegible]

AMATEUR MASS LEAGUE.

[illegible]

INDIVIDUAL AVERAGES.

[illegible]

COMMERCIAL LEAGUE.

TEAM STANDING AND PIN RECORD.

[illegible]

NEWSPAPER LEAGUE.

TEAM STANDING AND PIN RECORD.

[illegible]

INDIVIDUAL AVERAGES.

[illegible]

INSURANCE LEAGUE.

TEAM STANDING AND PIN RECORD.

[illegible]

GREATEST AUTO SHOW EVER HELD CLOSES; MANUFACTURERS SOLD OUT

Big Success of the Exhibit in Madison Square Garden, New York.

New York, Jan. 21.—The great auto show, the most successful ever held in this country, closed at Madison Square Garden to-night. So many motor cars have been sold during the show that the American manufacturers have closed their books to any more orders for the year of 1905. Thus does the show prove its value to maker and purchaser alike.

All the machines and makes of this country and from abroad were shown, and the public, rich and well-to-do, came and purchased until the American maker, with a smile of satisfaction on his face, declared that for the present year no more deliveries can be made beyond those already promised.

Last night's crowd was a record breaker [illegible] The costumes of the women were more brilliant than at any time during the show and the quaint affectation of [illegible] that was shown in their gowns made the scene one of peculiar attractiveness. The women gathered in little groups or clustered in the machines, until the show became one vast reception made up of innumerable little receptions.

Andrew Carnegie Buys an Auto.

Andrew Carnegie was one of the noticeable figures who strolled around the show. He looked over the various machines, and finally he ordered a Winton, saying that he had two reasons for ordering this particular make of car. "The first is that W. B. Henderson, secretary of the Winton Company, is a Scotchman like myself, and the second is that the Winton is a good car and I like it."

"You could put the whole of the show at Madison Square Garden in one corner of the Paris exhibition," said E. R. Thomas, during the afternoon, "but I firmly believe the American show far exceeds the French exhibition in the number of actual sales made."

Mr. Thomas also announced that though he had gone out of the racing business, a number of his cars will be seen at the contests in Cuba and in Florida during the next two weeks.

Show Exceeds Expectations.

The thousands continued both afternoon and evening yesterday to attend the motor school, the same stories of agencies placed and cars sold to individuals were frequent, and the consensus of opinion was that the industry had reached profitable and permanent grounds. Far beyond the expectations of the makers has been this wide spread interest in motoring, and since the commercial transportation feature remains practically neglected in this heavy demand for pleasure vehicles, those who have [illegible] are now [illegible] to go [illegible] into the making of [illegible].

Windsor T. White, president of the National Association of Automobile Manufacturers, and Samuel A. Miles, general manager, were both enthusiastic last night over the tremendous success that had attended the fifth annual exhibition.

Mr. White considered it ample proof of the [illegible] of this country's product. Mr. Miles believed the show was an indication of the great field for motor cars.

"Although this show is the greatest ever held in history," said Mr. Miles, "I believe it only indicates the future of this big industry. You know the makers have hardly as yet touched upon the commercial vehicle, which offers a very large field. They have been so rushed in supplying the demand for pleasure vehicles that the commercial vehicle end of it has received little attention, although two or three concerns have made it their specialty, and already we have motor fire engines, motor street sweepers and similar vehicles.

"American Has Taken the Lead."

"The show proves positively that America has taken the lead in the manufacture of power driven vehicles. In simplification, equipment and general make-up, they are the equal of any make in the world. The time is not far distant when the work horse will be relegated to the rear. Americans love the horse too well, however, to refrain from driving him for pleasure.

"It is worth noting that this year shows no reduction in the price of automobiles, but, most important of all, the makers are giving a great deal more for the money. It is a mistake to suppose that the manufacturers cannot supply sufficient cars to meet the demand. Of course there may be many individual concerns who are sold out, but the industry is in a position to look after almost any demands that may come up this year."

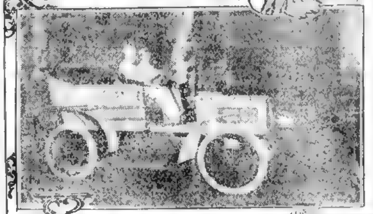

WOMEN MOTOR ENTHUSIASTS SEEN AT THE NEW YORK EXHIBITION. A PICTURE OF THE WHITE STEAM CAR AND BELOW THE NEW FORD RACING CAR, WHICH IS ENTERED IN THE COAST RACES.

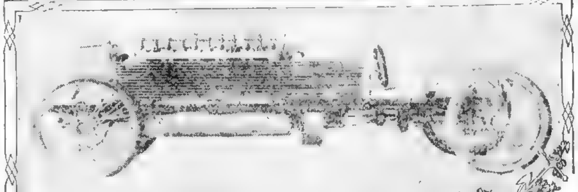

"LANKY BOB" WILL POST $5000 FOR A BATTLE WITH O'BRIEN OR RYAN

Fitz Says His Rivals for Middleweight Honors Must "Put Up or Shut" Up Now.

By Boston American Leased Wire.

New York, Jan. 21.—The following telegram was received to-day:

Cleveland, O., Jan. 21.

Harry Beecher, Sporting Editor Evening Journal:

Will send Al Smith $5,000 to-day for a side bet to fight Jack O'Brien or Tommy Ryan for the middleweight championship at the middleweigh limit, 158 pounds ringside. Conditions must call for a $5,000 side bet, winner to take all, and a bout of twenty rounds, to take place at San Francisco, for the largest purse offered within four months. I will sign at once. Opponent must put up forfeit of $5,000. I hope this will hold them for a while.

ROBERT FITZSIMMONS,
Middleweight Champion.

It shows that the old man of the ring is ready to get back in the game and that if O'Brien and Ryan are ready after a fight with him they can have it. The Cornishman's action will force his rivals to show their hands and either cover his forfeit or stop [illegible].

A battle between Fitz and either Ryan or O'Brien would be one of the greatest [illegible] and would settle the vexed question as to who is entitled to the middleweight championship.

At present both Fitz and Ryan [illegible] and O'Brien [illegible] chance to win it. Fitz has been preparing for a fight for some months, and says he would [illegible] after a short [illegible] of training.

The offer to bet $5,000 on the side and fight winner take all shows more than anything [illegible] Fitzsimmons is that he can beat these men.

CHARLEY FARRELL IS GETTING DOWN TO WEIGHT.

"Who said 'You can't keep a good man down'?" chirps Sam Crane. Here is Charley Farrell, who says he has taken off thirty-five pounds of flesh during one little hunting trip. That's getting down all right. Is "The Duke" trying to reduce just to beat out the Highlanders again.

* * *

"Rube" Waddell's name is still a card. The other night a wrestling match was billed for a Butler County town in Pennsylvania, and the circular wound up by saying: "Rube Waddell is expected to challenge the winner."

* * *

Hans Wagner, in giving his experience at basketball, told a friend that he [illegible] on meeting husky opponents. [illegible] skinny youths have [illegible] that cut like razors. Give me the wadded [illegible] said he.

* * *

Dan Brouthers will again be in the game next season as captain of the Newburgh team. Big Dan is one of the very few of the real vets who still remains active.

* * *

Manager Duffy, of the Phillies, is said to be dickering for "Billy" Lauder. The latter is still on the New York Nationals' reserve list, but doubtless would be released to strengthen the Quakers. Duffy could not make a better selection.

* * *

President Taylor, of the Boston Americans, is not a peanut mogul just because he is to run the peanut privileges at the Huntington avenue grounds.

* * *

"Senator Silk" O'Loughlin will enliven proceedings and players again the coming season as an umpire. Any American League players who were in Silk's Senatorial district and voted the Republican ticket had better hie themselves to the Bush League. Clark Griffith didn't vote, Silk.

* * *

George Stone, of Rochester, N. Y., has been picked as one of the American Association umpires for next season. President Grillo made the selection.

Stone is a protege of "Silk" O'Loughlin, and is highly recommended by the American League arbitrator.

He is a man of generous physical proportions, and his facial expression reminds one of "Ban Johnson in disgust."

* * *

The Philadelphia Nationals may find out that Pittenger is not making a bluff about taking command of an independent team. If rumor is correct there is plenty of money behind the Carlisle team and the backers of it stand ready to pay "Pitt" a handsome salary.

AMHERST IS BADLY TROUNCED BY HARVARD.

[illegible] the five from Amherst yesterday afternoon in the Hemenway Gym at Cambridge, by the score of [illegible]

[illegible]

HARVARD.		AMHERST.
[illegible]		[illegible]

HARVARD JUNIORS WIN.

The Junior hockey team won the second match in the interclass series at Harvard yesterday afternoon, defeating the Seniors by the score of [illegible] to 1. The team work of [illegible]

[illegible]

MORRIS WANTS TO KEEP WESTCHESTER TRACK

BY MANHATTAN.

New York, Jan. 21.—While New York racing men have been watching and talking about the dispute over racing dates in the West, which may develop into a disastrous racing war, a bad mix-up over dates has developed in our own midst, so to speak, which, while it will not develop into anything like a war, has, all the same, given the racing powers more than one unpleasant quarter of an hour, and will give them many more before it is straightened out.

It all comes about through the building of Belmont Park and the transfer to the new track of the racing engagements of the Westchester Association. Mr. Belmont, who is the head of the new enterprise, wants the dates set aside for the Morris Park track heretofore, but David Hennen Morris says no. He wants those dates for the New York Jockey Club. If his claim that the dates of a right belong to the track and not to the association, then the only way dates can be assigned for the Belmont Park track is by cutting down the allotment of the other metropolitan concerns, and each of these declare that they have not a day they can spare. Inasmuch as the racing period in this State is limited by law, the season cannot be extended, even if any of the recognized tracks wanted dates before or after the present season, which they do not.

There is the problem which confronts the stewards of the Jockey Club. How they will settle it time will tell. The best judgment of racing men is that Belmont Park will get the dates, and the Morris Park combination will be frozen out.

There is some talk of the courts being called on, but this probably will not be the case.

* * *

New Jersey and Pennsylvania may soon be added to the list of racing States. I understand that in both States bills are under consideration legalizing racing on the model of the New York State law and with fair chance of success in both. I am inclined to believe if such action is taken in New Jersey two or more tracks can be made successful if run for the small owners, who find the Metropolitan circuit too strenuous.

Maugus	12	18	24,046	801
North Gate	4	26	22,492	749

MERCANTILE LEAGUE.

TEAM STANDING.

	Won.	Lost.
R. H. White	[illegible]	0
[illegible]	[illegible]	[illegible]
Rice Sanford & Whitten	[illegible]	[illegible]
Samuel Ward	[illegible]	[illegible]
[illegible]	[illegible]	[illegible]

BOSTON INTERCLUB LEAGUE

TEAM STANDING AND PIN RECORD.

[illegible]

INDIVIDUAL AVERAGES.

[illegible]

NEWTON LEAGUE.

TEAM STANDING AND PIN RECORD.

[illegible]

SHAWMUT BOWLERS WON BIG MATCH

Probably at no time since the noble game of bowling became a pastime was there so much enthusiasm [illegible] by the partisans of both teams as at the contest of the Shawmuts and the Plimpton Herveys. The scores were good, but early in the exercises it was easily seen that the Shawmut bowlers, both at individual and team work, were vastly superior to their down town opponents. The rooters yelled and shouted like savages, and, although the Plimpton-Herveys were a badly beaten aggregation, they took it in good part, and gave three cheers for their victorious rivals, who for years have whipped them at pool, baseball and bowling. The Shawmuts never, as yet, suffered defeat. Messrs. Lamb and Simpson played fair scores, while E. G. Howe was easily the star of their team. As to the Shawmuts every man played like a champion, and the individual work of Messrs. Taghe, Green and Carroll was beautiful to look at. And the end is not yet.

PROMINENT BOWLER DEAD

Owing to the death of Everett F. Wheaton, captain of the Joseph Breck & Son team, the regular match game of the Seed Trade Bowling League, scheduled for tomorrow night, has been postponed. Mr. Wheaton was formerly a member of the Press Cycle Club, and was prominent in the bicycle and bowling departments, and was also a former member of the Owl Cycle Club.

SANTAL CAPSULES MIDY

For Kidney & Bladder troubles. Cures in 48 Hours URINARY DISCHARGES

Each Capsule bears the name MIDY. Beware of counterfeits.

BLOOD POISON

FOR NINETEEN YEARS

we have made the cure of blood poison a specialty. Primary, Secondary or Tertiary Blood Poison permanently Cured. You can be treated at home under same guaranty. [illegible]

COOK REMEDY CO.

1778 Masonic Temple, Chicago, Ill.

J. P. Those suffering from weaknesses [illegible] Made by its originators, C. I. Hood Co., proprietors Hood's Sarsaparilla, Lowell, Mass.

I NEVER DISAPPOINT MY PATIENTS

I Fulfil Every Promise and Never Hold Out False Hopes.

THE FEAR THAT YOU COULD NOT BE CURED may have deterred you from taking honest treatment, or you may have been one of the unfortunates who have been treated in vain by inexperienced physicians, FREE TREATMENTS, FREE TRIAL SAMPLES, PATENT MEDICINES, ELECTRIC BELTS and other similar devices. Such treatments cannot and will never cure you, nor will these maladies cure themselves. When I offer you a cure, and am willing to risk my professional reputation in curing you, and have such FAITH AND CONFIDENCE in my continued success in treating these diseases that I WILL NOT ACCEPT A DOLLAR UNTIL YOU ARE PERMANENTLY CURED and satisfied with a lasting cure, what fairer business proposition can be offered to the sick and afflicted? This should convince the skeptical, as I mean what I say, and I do exactly as I advertise, as I am sure of SAFE AND POSITIVE CURE in the shortest possible time, without injurious after-effects. My charges will be as low as possible for conscientious, skilful and successful services, and my guarantee is simple and true. NOT A DOLLAR NEED BE PAID UNTIL CURED.

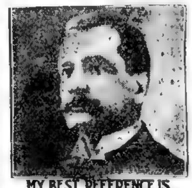

MY BEST REFERENCE IS, NOT A DOLLAR NEED BE PAID UNTIL CURED.

E. B. HERRICK, M. D.,
37 Tremont St., Boston, Mass.

I Cure Stricture Without the Knife or Bougie
I Cure Contagious Blood Poison, Never to Return
I Cure Loss of Manly Vigor; No Stimulant, but Permanent
I Cure Varicocele Without Operation and No Loss of Time

Consult Dr. Herrick (Free) Before Placing Your Case Elsewhere

VARICOCELE

I cure this disease without operation, and under my treatment the congested blood vessels within five days disappear. The parts are restored to their natural condition, vigor and strength and circulation re-established.

STRICTURE

I cure stricture without the knife or instrument by an application which acts directly on the parts affected, dissolving the stricture completely, by my galvanic-electrical medical treatment, is painless and in nowise interferes with your business duties.

Loss of Manly Vigor

You may be lacking in the power of manhood. If so, I will restore you the snap, vim and vigor of manhood, the loss of which may be the result of indiscretions, excesses and unnatural weaknesses.

PILES

I cure without operation in 10 days. No detention from business. No acid injection or ligatures used.

PRIVATE DISEASES

Newly contracted cases cured. All burning and itching, inflammation and discharges stopped in 24 hours, cures effected in 7 days.

CONTAGIOUS BLOOD POISON

It may be in its primary stage; it may have been hereditary or contracted in early days. I cure all its complications, I stop its progress, eradicate every vestige of poison from the system, and this without the use of mercury or potash.

KIDNEY, BLADDER AND PROSTATIC DISEASES

I cure all irritation, frequent desire, stoppage, pain in back, brickdust sediment, scanty flow and catarrhal condition.

RUPTURE

I cure in 30 days without operation or hypodermic injection. No use in wearing trusses. My treatment is painless, bloodless, and with no detention from business.

Hours 9 a. m. to 8 p. m. Sun. 10 to 1 only. Consultation Free.

DR. E. B. HERRICK MEDICAL CO. 37 Tremont St. BOSTON, MASS.

BOXING — FITZ WILL POST $5,000 FOR A BOUT — RACING — HOW THEY FINISHED AT NEW ORLEANS — BASKETBALL — HARVARD BADLY WHIPS AMHERST — OTHER SPORTS

PITCHER COBURN OF HARVARD TO USE "SPIT BALL" AGAINST HIS OPPONENTS DURING COMING SEASON

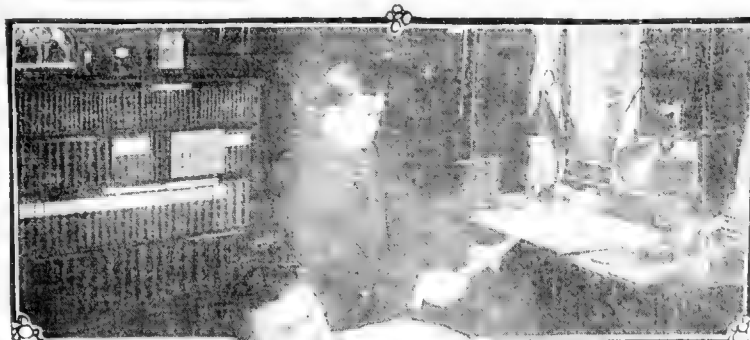

Paul Coburn, the great Harvard pitcher, in his room in Beck Hall, Cambridge, and as he appears on the ball field. He will use the "spit ball" against Harvard's opponents next season.

B. A. A. SHOOTERS ARE BEATEN BY MIDDLESEX.

Boston Club Men Lose First of a Series of Contests With the Lexington Team and Finest ... to the Bal...

MIDDLESEX		B. A. A.	
Howe	45	Moore	44
Woodruff	42	Hewey	31
Hume	41	Hall	45
Bell	30	Edwards	46
Wilson	29	Blake	30
Total	[illegible]	Total	[illegible]

RELAY TEAMS WILL RACE AT MEDFORD

At the coming athletic carnival next month, of the Lawrence Light Guards, of Medford, Brown has been matched with Tufts in a relay race. M. I. T. has entered a team and will have a strong opponent. Teams from the following also have entered: Boston Y. M. C. A., Cambridge Y. M. C. A., Newton Y. M. C. A., Providence Y. M. C. A. and the "prep" ... Medford High, Malden High, Brookline High and Noble & Greenough's. The two strong athletic teams from the St. Alphonsus A. A. and the Cambridge A. A. will run against each other.

RINDGE MANUAL WON.

English High School was beaten by Rindge Manual Training School ... the ... of the Interscholastic ...

Rindge took the lead in the second half and won out by the score of 3—2. Summary:

ENGLISH H. S. — RINDGE M. T. S. [lineup illegible]

DARE DEVIL DRIVERS READY FOR RACES AT ORMOND.

All the Famous Autoists on the Florida Coast, and It's Likely That New Records Will Be Made Before Week Is Over

Special to the Sunday American.

[illegible]

Not for the Natives.

[illegible] ... found away on the ... with their ... buggies "thout hosses or mules ... A pow'ful good mule 'll ... sah."

The eager chauffeur jumps from his car, compares his watch with that of a friend, smiles perhaps, if the time pleases him, or frowns, and holds a consultation with the mechanician, if the highly geared motor has failed to meet expectations.

Everything at the hotels and boarding houses has been fairly well taken up in this vicinity. However there is still some room left and it is not very likely that late comers who arrange to attend the meet on short notice will go either hungry or homeless upon their arrival.

Many who will attend the races daily have taken quarters at other towns and will travel to and from Ormond by their automobiles or by rail. Some who come ... private cars during their stay on the East coast.

Expert Drivers Ready.

All the well known expert chauffeurs will ... [illegible] ... international track and road races, will steer the express machines in both long and short distance events.

... have been entered to start. Of this number twenty-five have arrived and are stored in the garages at Ormond and Daytona. The last boat from New York brought some of the famous machines of the metropolis and they received ...

After Mile Record.

Perhaps the most interest centres in the speed ... test ... the mile record. It is now held by W. K. Vanderbilt ... who covered the ... course in 1904 in thirty-nine seconds. The general impression ... that Mr. Vanderbilt ... his own mark next week, but it is conceded that he will meet with more opposition for ... honors than he did last year, as ... not only a better class of machines but more experienced chauffeurs are to be encountered.

YALE'S ATHLETIC CHANCES NOT BRIGHT THIS YEAR

Old Eli Feels Harvard Will Defeat Her in Both Baseball and Football, but Expects Victory on Thames.

[illegible]

... football Yale has won ... the last ... championships. In rowing Yale has ... to Harvard since 1890. In track athletics Yale has won the intercollegiate ... the past two years ... the intercollegiate ... championship for four years ... the intercollegiate association was ... past three years out of ... the basketball championship season ... the ...

... A Bird's-eye View.

The above bird's-eye view of Yale athletics for 1905 shows ... gives Yale one champion ... two in which Yale's chances are very slender, basketball and track athletics.

The average lover of college sport who has no partisan college feelings in the matter will not be sorry to see the matter of victories evened up. It is generally believed here that interest in college baseball and rowing would be doubled if this year Harvard could win the boatrace and Yale the baseball series from Princeton and Harvard, ... is to be based on the ... of the past six years winning this Spring.

Yale Crews Confident.

In rowing, Yale is confident of again landing a victory on the Thames, for most of her wonderful crew of last season is back and the excellent new material assures Yale one of the best eights she ever had next June, while at Harvard it is not thought that the new system can be developed and set to work in time to make a first class showing in one year.

The Yale Daily News, the official university organ, said editorially yesterday that the chief athletic task of this year would be to win the baseball championship, which, alas and alack, Yale has not landed since 1898.

Yale's new coaching system is calculated ... athletic officials think to get every bit of energy out of the baseball material which can be secured, but, as at Harvard in the case of the crew, it is doubtful whether the first year of a new system can show ... especially as the baseball material at Yale is this year poorer than it has been for ... years.

The whole university is on tip-toe to ... for the nine and the wave of enthusiasm for the success of the team has not been equaled since Captain "Gil" Greenway ... like it going in 1898 when he went into the big games with a lame arm and pitched the Blue to victory.

Track Athletics Outlook Poor.

In the realm of track athletics the outlook is discouraging. Winners of seventeen points at the intercollegiate meet were graduated last year and there are no stars in sight to replace them. That Captain M... ... and Coach Mike Murphy will ... up some strong new men is expected, ... hope is felt that Yale can again ... the trick in the dual games with Harvard and at the intercollegiate this ...

... for the football eleven next ... that of the under dog. Losing the ... of the most wonderful ... line ... ever stood together on the defence, Yale has the task of filling the places of ... Roraback, Kinney, Hogan, Bloomer ... Neal, Rockwell and Owsley.

Hockey Seven Looks Good.

In the cases of the two leading Winter sport teams, the hockey and basketball aggregations, the outlook of the hockey players is better than that of any other team.

DANVERS MAN IS AFTER CUP

Albert H. Merrill, of Danvers, has some good speedway stock which he is ready to pit against anything in New England. He has an ambition to take one of the silver cups which the Boston Speedway hangs up this Winter, and has two trotters and two pacers, each able to do a mile in 2.10 and repeat, to start for that purpose.

* * *

Tiverton, 2.04½, has not been seen on the New York speedway since Major Delmar held his reception. A. B. Gwathway has had an ailing arm.

* * *

Francis B., 2.10½, Emston, 2.08¼, and Orin B., 2.09¼, who were in W. ... Snow's stable last year, will go to the auction block during the Winter.

* * *

If the Grand Circuit stewards get short of starting judge material they are reminded that there is some pretty good timber for the structure here in New England.

* * *

... E. Sullivan of Portland, writes to the BOSTON AMERICAN: "I am heading a good one for Boston and will take your best Speedway horses into camp when I arrive with the bay horse, Cleveland, 2.23¼, brother of Mahlon, 2.13¾, by Alcantara, 2.23¾, dam Blanch Jefferson. This horse won his record over the half mile track at Gorham, Me., late in the Fall, and he has been second in a race over a mile track in 2.12. I know I can drive him in 2.08 this year."

CRIMSON TWIRLER HAS ACQUIRED NEW CURVE.

With the Aid of Jack Chesbro, Coburn Hopes to Win Championship for Harvard—How He Got It and How He Uses It

Paul Coburn, the great Harvard pitcher, will use the "spit" ball next season.

He hopes to win the baseball championship for his alma mater with it.

The new implement of baseball war with the not polite name has come to stay and the up-to-date college twirler must acquire it as well as his professional brother.

Coburn has acquired it, and whether or not its name offends President Eliot, Coburn will use it against Yale, Princeton, Pennsylvania and all other college teams he may be called upon to face.

Coburn has already learned the knack of throwing the ball but his control of it is not yet what it should be. With the assistance of Jack Chesbro, the New York American League pitcher, who is acknowledged to be a master of the "spit" ball, and who is to aid in the coaching at the Cambridge institution this Spring, Coburn expects to get the fine points of the ball down pat.

Got It Last October.

"I first tried to get on to the ... last Summer, but it was the middle of October before I finally got so that it had the required effect," said Coburn yesterday to a BOSTON SUNDAY AMERICAN representative. "I met Jack Chesbro in New York early last season, and he told me of his new ball. He called it his disappearing ball. He said that it was a wonder and that he expected to raise a big success with it.

[illegible]

... the arm than any of the other curves or shoots.

How Coburn Pitches It.

... and second fingers with saliva and let go ... [illegible]

Coburn is highly satisfied with the progress that he has made and says that his ... hope is to get it down as well as ... Dineen and a few others have ...

[illegible]

... or curve ever produced, and I am ... that he can catch this spit ball," said Coburn.

GAY BOY UPSETS THE TALENT AND WINS THE LIVE OAK.

Special to the Sunday American.

[illegible]

NEW ORLEANS ENTRIES

Special to the Sunday American.

[illegible]

PAPER LEAGUE BOWLERS.

At the Old Colony A. A. ... in the Paper ... [illegible]

MELROSE GIRLS ARE BADLY BEATEN BY LOWELL TEAM.

[illegible]

Elizabeth Spalding, r. f.		l. b., Olive Ir...
Helen ...		...
... Carter		r. b., ...
Bessie Walsh, c.		c., Maud S...
Bertha ...		
Jackie H...		l. f., Dawn Har...
...		r. f., ...

Score: ... Melrose High ... Baskets from the floor ... Miss Bessie Walsh ... [illegible]

DAVIS WANTS BOUT

[illegible]

GOODMAN MATCHED WITH ARTIE SIMMS

One of the finest ... the Douglas A. C. ... for next Friday night when Kid Goodman meets Artie Simms of Akron, Ohio. Simms has a great record as a featherweight, and there are none better in the Middle West than the Hoosier lad.

The boys have agreed on 130 pounds and will abide by straight Queensberry rules, which means that the bout will be one continual ... [illegible] ... stay the distance.

He has been up against ... of the best boys in the lightweight ... Willie Fitzgerald, Otto Sieloff and Martin Duffy in bouts of from fifteen to twenty rounds, and has bettered each match good. Any one his own weight he has easily disposed of, with the exception of Battling Nelson, and he met the Dane before fully recovering from ... His training with big Gus Ruhlin. Goodman's style satisfies the fans, and to put another boy in the ring with him means a sizzling bout.

CHAMPION WELTERS TO MEET AT SALEM

... scheduled ... at the Apollo A. C., when Sam Langford meets Dave Holly of Philadelphia at the class limit. Langford has been winning regularly every week lately, but he is up against the hardest game for a long time and his chances of becoming the leading welterweight hangs on the result of the fifteen round bout.

Dave Holly has one decision on Langford, and the knowledge that it exists irritates the ... [illegible]

HARVARD NINE HAS MANY GAMES

... are still some games to be fixed up, but the games so far arranged for are:

April 18 Harvard at Annapolis.
May 3 Colby at Harvard.
May 6 Harvard at Holy Cross.
May 13 Harvard at U. of Pennsylvania.
May 20 Princeton at Harvard.
May 24 Williams at Harvard.

[illegible]

ARLINGTON H. S., 2; M. A., 1

In a close and exciting game at Spy Pond Arlington defeated Mechanics by the score of 2—1.

Clifford excelled for Arlington, while Perry and Cooley did the best work for Mechanic Arts. Line-up:

ARLINGTON HIGH. — M. A. H. S. [lineup illegible]

Referee—Marston. Umpires—Park and Hedrick. Timers—Rosatto and Mobell. Time—2 ... halves.

STEEPLECHASES HAVE HIGH-CLASS ENTRIES

The two big steeplechases of the Coney Island Jockey Club's ... meeting, the Beacon and the Independence, have filled very well. The class of the entries is high ... [illegible]

BILL TO PERMIT BOXING.

There was filed with the clerk of the House yesterday a petition of William A. Pierce for permission to incorporate clubs to give boxing exhibitions of not over six rounds upon payment of an annual license fee of $1,200.

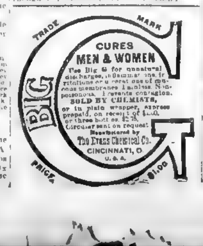

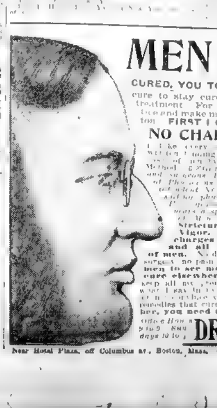

MEN — IF DISEASED OR IN TROUBLE, CALL ON ME AT ONCE. MY GUARANTEE FOR A PERFECT CURE IS, PAY ME WHEN CURED, YOU TO BE THE JUDGE. I never fail to cure to stay cured any man whose case I accept for treatment. For this reason I ... make more cures than any specialist in Boston. FIRST I CURE YOU, THEN YOU PAY ME.

NO CHARGE FOR MEDICINES

[illegible] ... Varicocele, Stricture, Blood Poison, Loss of Manly Vigor, Errors of Youth, Drains or Discharges of all kinds, Gonorrhea, Gleet and all private Genito-Urinary diseases of men. ... I especially invite men to see me who have been disappointed of cure elsewhere. ... remedies that cure men to stay cured for life. Remember, you need not pay one dollar until cured.

DR. COLLINS Medical Inst., 11 Berwick Park.

Near Hotel Plaza, off Columbus av., Boston, Mass. (All Columbus av. cars stop at Berwick Park.)

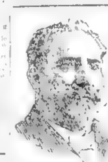

Men — Are you satisfied with your present physician. If not—come to

DR. LOUGEST

The Most Reliable and Only True Specialist in Boston.

DR. LOUGEST

Cures Varicocele, Hydrocele and Stricture without an operation, and stops unnatural discharges within three days.

Lost Manhood, seminal weakness, effects of youthful indiscretions, nervous debility, pimples and blotches, hair falling out, loss of memory and energy, impotence, rheumatic pains, discharges and private diseases ... Blood poison, ulcers, stricture, varicocele ... kidneys, bladder ... blood ...

Consultation Free

... at Dr. Lougest's ... Dr. Lougest's Book ... Diseases and Weakness of Men ...

313 DR. LOUGEST COLUMBUS AVENUE BOSTON, MASS. Near Back Bay Station.

GOVERNOR WILL NOT REPRIEVE MRS. ROGERS

WOMAN PLACED IN DEATH CELL.

Continued from Page 43

State Demands Her Life

Mrs. Mary Rogers's Prayer for Mercy and for Strength to Meet Death Bravely

This Prayer Was Written in Her Cell, by Mrs. Mary Rogers, and Given to Chaplain Fuller of the Vermont State Prison at Windsor.

Mrs. Mary A. Rogers, Doomed to Die on Vermont Scaffold.

Almighty, Most merciful Father, I offer up to Thee most humble thanks for the many blessings Thou hast bestowed upon me, during my lonely hours, so especially, for the strength to the courage & the hope Thou hast been so gracious to grant unto me, to enable me to so bravely endure my affliction & humbly beseech Thee, oh God in the my hour of prayer, to hear me & be merciful unto me a sinner. Thou O God who knowest but the sad mistakes of life, look down from Heaven upon my present unfortunate condition with eyes of great pity & most tender

Fac Simile of Page of Prayer Written By Mrs. Rogers.

Peck Also Threatened.

Medford Mass. Jan 21 1905.

Mr Sheriff

If you kill Mrs. Mary Rogers next

Dear Sir

MR HENRY B [illegible]

Governor Bell, speaking of the letter she wrote him, said:

The letter was wonderful and far beyond anything I had expected of her.

Mrs. Bell, who is a noted scholar, says that Mrs. Rogers was and is right mind, and that the letter received by the governor was hardly the work of an insane person. The letter was so well written, so well worded, that the governor had not suspected she had written it until he had opened the second of the batch of letters that was in the case.

Mrs. Bell said: "Mrs. Rogers has some excellent taste and decorated many of the pretty booklets with birds and flowers.

Who Will Spring the Drop?

The question of the day of execution is related to the question of who will hang Rogers. It is said that Sheriff Peck is in no condition to perform the duty, and it is believed that Deputy Sheriff Hall will perform the task.

While much is being said about Mrs. Rogers, few have had a sight of her. Deputy Sheriff Hall has been in charge of the prisoner since her arrival here, and it is said to be an exemplary and obedient prisoner.

Sinful, but No Fool.

Mrs. Rogers knows full well the charges that have been applied to her and said in reference to the characterization of her nature by some of those who are working in her behalf:

"I know my counsel intimated that I was a degenerate. I am a sinful woman, but I don't like being classed as a fool."

Governor Bell, speaking of the letter she wrote him, said:

The letter was wonderful and far beyond anything I had expected of her.

Mrs. Bell, who is a noted scholar, says that Mrs. Rogers was and is right mind, and that the letter received by the governor was hardly the work of an insane person. The letter was so well written, so well worded, that the governor had not suspected she had written it until he had opened the second of the batch of letters that was in the case.

Mrs. Bell said: "Mrs. Rogers has some excellent taste and decorated many of the pretty booklets with birds and flowers.

Who Will Spring the Drop?

The question of the day of execution is related to the question of who will hang Rogers. It is said that Sheriff Peck is in no condition to perform the duty, and it is believed that Deputy Sheriff Hall will perform the task.

While much is being said about Mrs. Rogers, few have had a sight of her. Deputy Sheriff Hall has been in charge of the prisoner since her arrival here, and it is said to be an exemplary and obedient prisoner.

Far From Degenerate

Those who have been most constantly with Mrs. Rogers during her stay in the prison deny the assertion made by those who are trying to save her that she is ignorant or a moral degenerate. She is intelligent and refined, they declare. Her fortitude has astonished them. There is nothing to indicate that she has taken a fatalistic view of the case, and she seems to have no doubt of the fact that death is to be her fate unless the unforeseen saves her.

She was not told that Governor Bell had said he would not reprieve her, but she has secretly cherished the faith that he would interfere before the hour of doom. If this is the case it is feared when she learns what he has said that the awful disclosure will unnerve her and that she will collapse.

It was feared when she was taken to the corridor outside the cell that her nerves did not quarters well. But her nerves did not fail her. She entered it without a tremor and spoke with a calm of apprehension to the rest of those who were around her.

Calm in Shadow of Death

Mrs. Rogers [illegible] apparent [illegible] when [illegible] looked through the bars of her Windsor [illegible] fight for [illegible] to impress [illegible] abandoned.

She was standing [illegible] she heard [illegible] realized that [illegible] chamber to the [illegible] had taken [illegible] gallows, both [illegible] ers. There is nothing [illegible] calm, and she seems [illegible] the doubt of fact that death [illegible] unless the unforeseen saves her.

She was not told that Governor Bell had said he would not reprieve her, but she has secretly cherished the faith that he would interfere before the hour of doom. If this is the case it is feared when she learns what he has said that the awful disclosure will unnerve her and that she will collapse.

It was feared when she was taken to the corridor outside the cell that her nerves did not quarters well. But her nerves did not fail her. She entered it without a tremor and spoke with a calm of apprehension to the rest of those who were around her.

Present Women Cod

Be Eaves in Devil's Penalty.

DEATH WATCH ON MARY ROGERS CELL

DEATH THREATS ARE AROUSING VERMONT

Montpelier, Vt., Jan. 21.—All Vermont towns in Massachusetts and Connecticut is asleep as the result of the excitement in which he is threatened with death and mutilation in Saturday's BOSTON AMERICAN destruction if he fails to reprieve Mary [illegible] Rogers. It is now probable that the governor Bell by anonymous letter writers from Boston, Brooklyn, Paterson and [illegible] place the death threat letters in the hands of the United States [illegible]

TRAWL CUTTING IS ANGERING CAPE COD FISHERS.

Disregarding the Code of Honor Among Dory Men, the Destruction of Gear Has Become the Rule This Year

ROCKEFELLER HALL, BROWN, ATTACKED BY GOVERNOR.

Says Its Luxury Is Calculated to Unfit the Students for Battle With the World a Honest Toil Not So Vitally Essential

HIS STOMACH GONE, HE EATS, ENJOYS AND LIVES.

Remarkable Operation Upon a Man of Wisconsin Proves That the Organ We Feed Is Not So Vitally Essential

WANTS ONE MAN TO CONTROL SCHOOLS

SOCIETY HONORS LEADING WOMEN

Providence, Jan. 21.—The Rhode Island Society for the Prevention of Cruelty to [illegible] its annual meeting this week [illegible] the [illegible] Mayor of Providence, who has [illegible] active interest in the society and over the [illegible] unanimously to [illegible]

MONUMENT FOR CIVIL WAR DEAD

LEW WALLACE VERY ILL.

Indianapolis, Jan. 21.—Word has been received from Crawfordsville that the condition of General Lew Wallace has [illegible] improved, has taken a decided turn for the worse, and is now very serious.

EYE DISEASES CURED Without the Knife

Chas. B. Gibney, of [illegible] R. I., was [illegible] and [illegible] at [illegible]

George Harvey, [illegible] Mass., [illegible] 16 years.

We straighten cross-eyes in five minutes, without pain or the use of the knife and no detention from business.

Our specialties are all local and consist in the removal of granulated lids, scums, cataracts, optic nerve diseases, inflammations, eye-strain, and all other diseases of the eye.

Consultation and examination by letter free. Personal call with for particulars how you may be cured at home.

WE GUARANTEE To correct all Errors of Refraction by our scientific methods.

FREE Examination and test of the eye by our expert oculists. Glasses furnished as low as the lowest.

Office hours: 9 to 5. Sundays, 10 to 12. Local [illegible] 6 to 8.

Boston Eye Institute

41 Boylston Street, Room 5, Boston, Mass.

WINTER TERRORS

RHEUMATISM A DEMON OF PAIN

CATARRH DISGUSTING—DANGEROUS

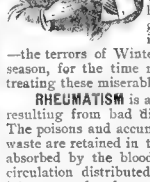

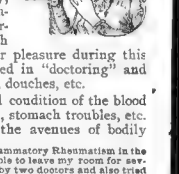

Even when the body is strong and free from disease, the blood pure and healthy and every member working in harmony with nature, the cold, bleak winds of Winter, its ice and snow are disagreeable, and we are glad to see the "Ice King" give place to Spring with its warm, pleasant weather. There are many, however, who must, in addition to the disagreeable, unpleasant weather, bear the suffering and distress of Rheumatism and Catarrh—the terrors of Winter—and they have little bodily comfort or pleasure during this season, for the time not spent in absolute suffering is employed in "doctoring" and treating these miserable diseases, with bandages, hot applications, douches, etc.

RHEUMATISM is a deep seated disease caused by a sour, acid condition of the blood resulting from bad digestion, weak kidneys, poor bowel action, stomach troubles, etc. The poisons and accumulations which should pass off through the avenues of bodily waste are retained in the system, to be absorbed by the blood and through the circulation distributed to the different joints, muscles, bones and nerves of the body, producing the pain of Rheumatism. The muscles contract, the joints inflame and stiffen, pains shoot through the body, and every movement is accompanied with excruciating agony. The first breath of Winter brings on the symptoms, and at every exposure to cold or damp weather there is another attack. Plasters, liniments, oils, etc., do not reach the disease, which is in the blood, and valuable time is lost by experimenting with these, because all the while the poison is accumulating in the blood and the disease getting a stronger hold on the system, that may result in shattered nerves, weak heart or permanently crippled limbs, leaving them physical wrecks.

CATARRH, with all its loathsome and dangerous symptoms, is fanned into life when cold weather comes, and the patient knows he must go through the winter "hawking and spitting," with dull headaches, an annoying, thin, watery discharge from the nostrils, and half sick feeling all the time. In vain he tries washes, sprays and inhalations, with only temporary relief, because the trouble is in the blood and beyond the reach of surface treatment. The blood is filled with waste matter and catarrhal poisons caused by the inactivity of the organs, and if these are not expelled and the blood built up, and made healthy, the disease becomes dangerous and often leads to Consumption.

S. S. S. is a perfect blood purifier and cleanses the blood of all poisons and impurities, and as it circulates through the body it nourishes and soothes the irritated nerves, aching muscles, joints and mucous membrane, and cures Rheumatism and Catarrh permanently; and while it is thorough in its action, it is gentle and never leaves any bad results. S. S. S. builds up every part of the system by its fine tonic effect, increases the appetite, aids the digestion and puts every part in good working condition. S. S. S. is purely vegetable, and does not injure the system in the least. Book containing information about either disease and any advice wished will be given by our physicians without charge.

SSS

THE SWIFT SPECIFIC COMPANY, ATLANTA, GA.

I had a severe attack of Inflammatory Rheumatism in the knees, from which I was unable to leave my room for several months. I was treated by two doctors and also tried different kinds of liniments and medicines which seemed to relieve me from pain for awhile, but at the same time I was not any nearer getting well. One day while reading a paper I saw an advertisement of S. S. S. for Rheumatism. I decided to give it a trial, which I did at once. After I had taken three bottles I felt a great deal better, and I still continued to take it regularly until I was entirely cured. I never feel better than for years, and I cheerfully recommend S. S. S. to any one suffering from Rheumatism. 613 22d St., Newport News, Va. C. E. GILDERSLEEVE.

Gentlemen—I had a bad case of Catarrh, and used the usual treatment of sprays and washes without any benefit. Several doctors told me I could not be cured. I had a continual headache, my cheeks had grown purple, my nose was always stopped up, my breath had a sickening and disgusting odor, and I coughed incessantly. I heard of S. S. S. and wrote to you. On your recommendation I commenced to use it, and after taking several bottles I was convinced I was getting rid of the slightest symptoms of the disease. I will always be glad to recommend it to other sufferers. Respectfully,

7th & Felix Sts., St. Joseph, Mo. MISS M. L. STORM.

RHEUMATISM

Wonderful New External Remedy Curing Thousands. Any Rheumatic Sufferer May Try It Without Cost.

Send Your Address and Get a Dollar's Worth FREE.

I have a new quick and [illegible] that will [illegible] I [illegible] I [illegible] I

WOMEN'S INDUSTRIAL UNION DISPLAY FINEST RESULTS IN THE ART OF COOKING PROPERLY

CHILDREN WIN SOME OF THE BEST PRIZES.

Novel and Interesting Experiments Along Culinary Lines, and Exhibit Showing Advance In the Domestic Sciences

That we are what our cooks make us, and that bad cooks make more drunkards than bartenders do, is one of the bolloth inspiring novel and interesting experiments by the Women's Educational and Industrial Union, at No. 264 Boylston street.

The food exhibit and fair held under the auspices of the union, and brought to a successful close last evening, was the first exhibition of the kind ever attempted in Boston. Co-operating with the union in the exhibit and competing for the prizes were domestic science schools and classes, cooks of the Domestic Reform League, cooking clubs, public school classes and other organizations aiming to stimulate an interest in higher standards for the quality and preparation of food.

Chefs Are Barred.

Chefs were rigidly barred from this exhibit, it being strictly a women's affair, but among the competitors were children from the various settlement houses, and four boys from the Hale House in the South End won several prizes. An invalid's lunch prepared by these boys attracted much attention.

The girls from the Winthrop School carried off more prizes than any other cooking class from the public schools.

Members of the Domestic Reform League also won a large number of prizes.

The Colonial Tea Room was the prettiest feature of the fair.

The following young women of Greater Boston, gowned in Colonial costumes, served: Misses Laura Barker, Clitherel Dean, Natalie Eldridge, Florence Sanborn, Martha Bell and May Davis, and Mrs. Robert K. Eaton and Mrs. Webster G. Hayward. Mrs. Chester Hart presided at the piano.

Serving of Hot Dinners.

The union has devised a method of sending hot dinners into the homes of Boston and its suburbs. The evolution of the heat retainer was an interesting feature of the exhibit, and showed how the mechanical difficulties of sending out appetizing dinners and keeping them hot are being met through the union's equipment.

The Women's Educational and Industrial Union is a woman's club, with a steadily increasing membership, now nearly 3,000. It aims to help women to help themselves and to develop broad social sympathies. The food, employment and handicraft departments handled last year business amounting to $150,000.

Some of Those Who Took a Conspicuous Part in the Cooking Exhibit and Fair Under the Auspices of the Women's Educational and Industrial Union.

RECORD WEEK IN REAL ESTATE FOR WINTER.

The Favorable Weather Causes a Remarkable Increase in Sales, the Aggregate Being Greatly Above the Average

IMPORTANT TRANSFERS MADE IN BACK BAY

Hotel Agassiz, Commonwealth Avenue, Taxed at $290,000, Among the Sales, Charles F. Adams, 2d, the Purchaser

All points of the compass, with Boston as the centre, seemed to have taken part in the real estate transactions of the past week, which agents in different locations say has never before been equalled for that time of the year known as "mid-Winter;" when things are generally lacked upon as being at a standstill. Pleasant weather is given as the reason for the brisk market that has prevailed, with the record transfers in the Back Bay, the district north of Boston and the West End, with the suburban districts doing remarkably well, from the agents' points of view. A prominent real estate dealer said yesterday: "The past week will go down in history as a record in real estate sales, and should the good weather prevail for the remainder of the month January, 1905, will be the banner mid-Winter month for more than a decade."

Bay State Road Sale.

In Boston one of the principal transactions of the week was the sale of the property numbered 167 Bay State road on the water side, the deal being closed through the office of Allen & Rogers, of Congress street. The property was conveyed to Catherine E. W. Clark and another for account of George Wheatland, and is a four-story structure of light stone and brick standing on 2,553 feet of land. The taxation value of the estate is $27,800, of which $12,000 is on the land.

Papers have also been signed for the deed, in Dorchester, of No. 27 Bicknell street, of the eight buildings and 5,230 feet of land belonging to the Francis R. Wister heirs, bounded by Myrtle, Anderson and Revere streets in the West End. The valuation of the whole property is $20,900, with $17,500 on the land. The frontage on the three streets covers over 400 feet, and next month the buildings will be torn down to give place to four five-story brick apartment houses, containing nine suites each.

Trade Brisk Outside.

The district north of Boston has also done well for the week. Edward T. Hartnett & Co. have just sold one of the most prominent properties in Lexington—the Bryant estate, situated on Massachusetts avenue, at the junction of the State road, where it has a frontage of 800 feet. The sale includes a large farm house, stable and conservatories, with 160,000 feet of land, and is the first sale of the property for over half a century. The name of the purchaser has not been made public as yet, but the title was given by Bryant of Chicago, and $12,000 was the asking price of the property.

The same firm has sold the Elliot estate, consisting of land and farm buildings, in Stoneham, the purchaser being R. and A. J. Mosher, of Westport, the whole property being valued at $5,000.

The property numbered 28 and 30 Josephine avenue, Roxbury, owned by the Westboro Savings Bank was also conveyed by the bank to Charles H. Gould of Cambridge. There are two frame apartment houses in the estate, the whole being assessed at $8,000.

Dorchester Lands Sold.

In Dorchester several lots of vacant land changed hands through Messrs. Herring-Hall-Marvin Co. including three lots owned by Edwin R. DeLong, and sold to Leander E. H. Jones, who will improve in the Spring. The lots are situated on Lyon and Bleich streets and the price paid is private.

The property known as the Hotel Agassiz, numbered 190 Commonwealth avenue, also changed hands during the week. The structure is of brick and stone, six stories in height, with 7,000 feet of land, taxed for $290,000. The property was owned by Henry H. Higginson et al, and is bought by Charles F. Adams, 2nd, et al. It is also said that papers are being prepared for the sale of another fine hotel property in the district.

N. W. Houghton of Hopkinton has sold his estate on Cedar hill, Framingham to Commonwealth avenue, that town, to Charles E. Stone, of Newton, with P. F. Leland as the broker. The same dealer also sold for the Melrose Savings Bank the two-family house at No. 194 Mt. Vernon street, Malden, to C. C. Bonnette, the famous aerial artist, who buys for a home.

Sout: End Business.

The estate at No. 49 Piedmont street, in the South End, has also been sold by Thomas W. Grechall to Annie L. Barrett, on private terms. It includes a brick house and $25 feet of land, all taxed for $4,300

In Chester, W. J. Paul sold for Louis J. and Charles E. Walters the three family dwelling at No. 151 Hancock street, to Annie F. Murphy. The estate is assessed for $4,500.

Through McCorry & Burns, David Gilchrist has purchased the Richardson farm at Hillsboro, N. H., containing 100 acres of land, at a private figure. There is a large two-story house and two stock barns on the place, and the purchaser is already in possession.

Through the same parties, Mary F. Phillips has sold her six-acre homestead on Winter street, Mansfield, to a Lynn business man, whose name will be made public later.

J. Reeves has sold the estates at Nos. 19 and 19A Kentland street, Dorchester, consisting of a swell front brick house and 2,225 feet of land, assessed for $7,100, to a party whose name will be given when the deed passes.

The following sales were taken from the files of the Real Estate Exchange:

Roxbury—J. Jackson W. warranty, D. deed, M. mortgage, R. release.

ROXBURY—CITY PROPER.

Edward F. Mann, estate to E. Francis Moore, Lyon street, $1, R.

Katherine L. Moller to E. Francis Moore, Albano street, $1, Q.

Raymond P. Delano, mortgagee, to Raymond P. Delano, 60 Hazel street, $25, R.

George Woodland to Catherine E. W. Clark et al, Bay State road, $1, Q.

SOUTH BOSTON.

Arthur E. Hoyt to Martha E. Hoyt, Acadia street, $1, Q.

EAST BOSTON.

Sarah A. Fletcher to Alfred W. otis, Princeton street, $1, W.

ROXBURY.

Martin C. S. Dennis to Parker H. Morris, Roxbury street, and Bicknell avenue, $1, Q.

Parker H. Morris to Martin C. S. Dennis et al, Roxbury street and Bicknell avenue, $1, Q.

DORCHESTER.

Thomas Welch estate to John A. Welch, Minot street, $18,000, R.

Mary A. Welch to John A. Welch, Morton street and rear, $1, Q.

Catherine Blackwell to John A. Welch, Morton street, $1, Q.

Joseph Dorich to John A. Welch, Morton street, $1, Q.

Walter Hand et al to John A. Welch, Morton street, $1, Q.

Edwin R. DeLong to Leander E. H. Jones, Lyon and Bleich streets, $1, Q.

Charles A. Ramsay to Harriet M. Romsay et al, Dorchester avenue, $1, Q.

Christian H. Lythaus to Lois A. Mitchell, Ericsson street, $1, Q.

WEST ROXBURY.

Margaret M. Coughlin to Mary M. Coughlin et al, Barbara street, $1, Q.

Mary A. Welch to William F. Muscalus, Knoll street, $1, Q.

Dorothea Muscalus to William F. Muscalus, Knoll street, 2 other streets, $1, Q.

BRIGHTON.

Harry E. Smith to George A. Bones, Hobson street, $1, Q.

REVERE.

Ellen S. Webber to Ernest R. MacRae, Winthrop street, $1, Q.

Ellen S. Webber to Lena P. Tibbetts, Winthrop street, $1, Q.

Bank of Revere, as trustees, to Amanda W. Dolan, Pearson and Vale streets, $1, R.

MAKES DRUNKARDS; CANNOT COMPLAIN

Kansas City, Jan. 21.—"When a man is engaged in the business of making drunkards he doesn't do so in time to complain if the effects of that business come to him."

With the foregoing words, Circuit Judge Park closed his refusal to grant Cornelius Daily a divorce. Daily is a saloonkeeper. His wife is in the State asylum for the insane in Mt. Joseph. The excessive use of whiskey furnished by her husband, it is alleged, caused Mrs. Daily to lose her mind.

SALEM GOLDEN WEDDING.

Beverly, Jan. 21.—Mr. and Mrs. James Monroe celebrated the fiftieth anniversary of their marriage to-day. They were married in Salem January 21, 1855, by Rev. Sumner Ellis, pastor of the Universalist Church.

LET US HELP YOU CARRY YOUR LOAD

Here Is a Presentation of Facts More Startling Than Frenzied Finance

ONE THAT INTERESTS THE WHOLE PEOPLE

Do you know how much one lifts per day in the process of walking? One of our most eminent scientists recently stated that the average man, weighing 150 lbs., lifts at each step 25 foot pounds, each step being about two inches.

Figuring this down to a practical basis, and assuming that a man actually lifts 150 lbs. every time he steps, and that the average man walks no less than three miles per day, including walking about the house, up and down stairs, etc., the average man actually lifts 1,188,000 pounds per day.

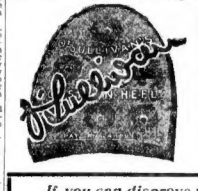

It can readily be seen that with this immense amount of weight the Rubber Heel is more of an essential than is generally supposed, and it is hardly conceivable that any should deny themselves the benefit when the cost of procuring them is so lovely nominal. But be sure and get O'Sullivan's—they're the best and the only heels made of New Live Rubber as it comes from the banks of the Amazon—Price 50c. attached—All dealers—Imitations cost the same, but as they leave the dealer a bit more profit, you may have them to order by the name O'Sullivan and insist.

O'SULLIVAN RUBBER CO.,
LOWELL, MASS.

If you can disprove the above, $50.00 in gold is waiting for you in either of the following banks in Lowell: The Union National Bank, the Prescott National Bank or the Lowell Trust Company. Address all answers to the O'Sullivan Rubber Company, Dept. A, Lowell, Mass.

Wisdom's Cry! Who Needs the Advice?

From Nov. to May WEAR

O'Sullivan's

Rubber Soles And the Heels the Year Round

People who value their health, who want to avoid damp feet, will follow the physicians' advice, should have the soles of their shoes covered with rubber from November to May every year. It's the demand of New England climate.

You may evade it for awhile successfully, but in the end you'll get caught with a cold—and then what? Heed the advice, go buttling men and thinking women, but when you decide to get soles, get O'Sullivan's, because they are new rubber, they're light, don't weigh half as much as old-fashioned soling, and will wear from November to May. Soles 75c., heels 35c., unattached; dealers or makers.

O'SULLIVAN RUBBER CO.,
Lowell, Mass.

MICHAEL RUSSELL, OF WORCESTER, DEAD

Worcester, Jan. 21.—Michael L. Russell, one of the best-known Democratic politicians of Worcester, died at St. Aloysius's Hospital from cancer of the stomach. Mr. Russell was forty-four years old and was a native of Chicago, but had lived in Worcester since infancy.

Mr. Russell became famous in Worcester in 1894, when he defeated Representative James H. Mellen for a seat in the House of Representatives by fourteen votes. He was the first man to break Mr. Mellen's long term in the Legislature.

CADETS LOSE AT HOCKEY.

Special to the Boston American.

West Point, N. Y., Jan. 21.—In a fast game of hockey here to-day the St. Paul seven defeated the Cadets by a score of 2 to 1. The visitors carried the puck and shot so well that a number of goals must have been made had Goal Keeper Sumner and Point Torney been less alert.

CHADWICK LACE AND JEWELRY SEIZED

Cleveland, Jan. 21.—The Federal authorities to-day admitted that the Chadwick mansion on Euclid avenue was raided last Wednesday by United States Government officials of the customs department, and quantities of foreign lace and ivory found, which, it is alleged, were brought into this country by Mrs. Chadwick, who "negleted" to pay the duty thereon.

The property found is of the estimated value of $100,000, and was bought by Mrs. Chadwick in Paris, Brussels, London, Vienna and Venice.

DR. EASTMAN GETS ONE YEAR IN JAIL

Saco, Me., Jan. 21.—Dr. Charles A. Eastman, of Old Orchard, indicted for manslaughter, in having caused the death of Miss Edith S. Mehaffey, of Roxbury, Harbor, the young woman dying at his sanitarium April 11, 1904, was sentenced to-day to one year in Alfred jail.

FITZHUGH LEE'S DAUGHTER TO WED

Norfolk, Va., Jan. 21.—Miss Annie Fitzhugh Lee, a daughter of Major General Fitzhugh Lee, U. S. A., retired, is to wed Lieutenant Lewis Brown, U. S. A., of the Seventh Cavalry. The wedding will take place on February 15 at St. Paul's Episcopal church, this city. Lieutenant Brown is from Rhode Island.

STRIKE PERIL OFF IN PENNSYLVANIA

Philadelphia, Jan. 21.—All danger of a strike of the Pennsylvania trainmen was averted late to-day, when both parties to the controversy issued a statement to the effect that an amicable adjustment had been reached.

SLOT MACHINE RAID IN LYNN; 2 ARRESTS

Lynn, Jan. 21.—Agent Thomas Davis, of the Boston Watch and Ward Society, visited this city to-day and began a mild crusade against slot machines, causing the arrest of two tobacco merchants.

Warrants were sworn out by Agent Davis against Thomas F. Egan and William Tabor, Union street cigar store proprietors, charging them with being present where gaming instruments were found. The Watch and Ward Society agent claimed that he found a nickel-in-the-slot card machine at Egan's place, and a dice machine at the Tabor store.

INSTANTLY KILLED IN WATCH FACTORY

Ernest A. Benson, an employe of the electrical department of the American Waltham Watch Company, at Waltham, was instantly killed yesterday by being caught in a belt and thrown against an iron pulley five feet in diameter.

STRIKERS ARE BACK AT WORK; FALL RIVER REJOICES

Continued from Page 39.

terms of the agreement, in which he is to act as arbitrator.

How Advance Will Come.

For a clear understanding of the basis upon which the operatives look for a wage advance, some detailed explanation is necessary for those not familiar with the mechanical terms involved. The mill owners claim that a "margin" of seventy-five cents is requisite in order that they may be a profitable business. The margin is meant the difference in value between the cost of the raw cotton and the selling price of the finished product. For instance, supposing that the ruling cost of staple cotton—Middling Uplands being used as a standard—were 6 cents a pound. Eight pounds will make forty-five yards of cloth. If cloth sells at three cents a yard, then the raw material in the forty-five yards of cloth would sells for $1.35, costs fifty-six cents, which subtracted from $1.35 leaves a margin of seventy-nine cents to cover depreciation, labor, insurance, etc.

On this basis, the operatives, under the terms of the agreement, would be entitled to a dollar per cent, which is more or less as the prices rule for raw cotton and finished product. The margin of seventy-five cents, alleged by the mill owners as necessary in order that they may get a six per cent. dividend, is disputed by the operatives, who say that in the past the employers have repeatedly acknowledged that a seventy cent margin would do this, but they have conceded the seventy-five cent margin until April 1, when it is believed that new agreements basis for regulating may be agreed upon.

It is only fair to say that present market conditions are not favorable to an advance in the wage scale, but these conditions are abnormal and are expected to improve during the coming months.

Loom Question a Factor.

Another point, which was one of the sources of the original dissatisfaction among the operatives, especially affecting the weavers, and which the terms of the settlement agrees "to make satisfactory," is the loom question. Some of the up-to-date corporations have introduced long bobbins and stop motions on their looms, making the work of the operative easier and while requiring the weaver to run more machines, yet so adjusted wages as to make the conditions satisfactory. Other mills, however, without these labor-saving devices, are having them only in part—as for instance long bobbins without stop motion—have tried to impose extra labor with no added recompense.

This is a matter the mill owners' representatives guaranteed to satisfactorily adjust, and there will undoubtedly be more or less friction before the matter is finally settled. It is another case of many which the operatives say exist where corporations with antiquated machinery seek to impose upon the work people the handicap which results from the corporation's own lack of energy.

As at the conclusion of most strikes, more or less confusion exists in putting the old hands back at work. Those familiar with the internal economy of all large industrial establishments know that the stop mechanism of a loom, the shuttle, the thread shuttle and rivalries, little coolish misunderstandings among subordinates and sub-foremen, and all the petty tyrants which incubate among men dressed in a little brief authority. Men of the kind take advantage of the occasion to "feed fat the ancient grudges" they bear to some among those who seek re-employment, and thus bitterness is engendered and a sense of injustice is aroused among those who are discriminated against in the rearrangement of the chaos which the strike brought about in many departments. All the tact of the union officials will be needed to smooth these matters over as well as the re-operation of the really responsible administrators of the factories.

The sinister tenders claim that they are especially discriminated against, quite a large percentage of their members having been refused employment in the factory and for their old places. The Textile Council has been asked to take up these cases.

Citizens' Alliance to Blame.

Now that the strike is ended, it is no breach of confidence to say that there is absolute evidence that the influence of the Citizens' Alliance, which has for its open and avowed purpose the breaking up of the trade union movement, was instrumental in prolonging the contest. It is fortunate for the community that even the members of the Alliance among the mill owners are not naturally in accord with the policy of that obstreperous and orgillous organization.

The bulk of the operatives and the citizens of Fall River as a whole may never know the kind of danger which threatened the community if the action of the professional agents of the Alliance had been taken by the mill owners, for a policy was recommended which would have rallied around a wholesale revolt throughout the entire State of Massachusetts, and which would have fastened upon the mill owners themselves an oligopy which would have overshadowed that which clings around the memory of the unlamented Sampson of North Adams.

But, to the credit of the good sense and sound judgment of the leading mill owners, it was a case of "get behind me, Satan," and the catastrophe was happily averted.

Meet Owners on Good Terms.

"It is a great source of satisfaction," remarked President Golden, "that we are able after this long strike to meet the mill owners again on good terms. We have done nothing we are ashamed of, the battle has been fairly fought on both sides, and there is no 'come back' in the way of recrimination on the part of either. We recognize the limitations of the business, and we do not intend to be unreasonable in our demands.

"We are also proud that we have brought our organization through all intact, in fact stronger in all that makes true trade unionism to-day than ever before. I am satisfied that the strike will result in the thorough organization of the textile operatives here, for the thousands of non-unionists who have remained steadfast will no see the error of their ways in hitherto neglecting to prepare for war in the time of peace, and they may be caught napping in the same way again."

Secretary Donnelly is also stated that several of the unions paid full benefits to their members all the time the strike lasted. The mule spinners, for illustration, not only paid $5 per week benefit to every member, but a small sum additional weekly for each child in a member's family. These unions, which have a system of high dues, will go immediately at work to build up their treasuries again, with renewed confidence in the policy of substantial benefits and weekly contributions to the union fund sufficiently large to make the organization a business institution.

Room For All Strikers.

It is believed by the secretaries that the situation will soon adjust itself as to the strikers all getting back to work. There are, it is conservatively estimated, 5,000 skilled operatives who have left the city since the strike began. Some of these have obtained employment in other textile centres throughout the country, some are in Canada and quite a number have taken advantage of the strike to visit their homes in the old country. While a certain percentage of the exiles will probably remain where at present located, yet by far the larger portion will return to Fall River. It is said that even should they do so, there is a shortage of skilled help in many of the departments and that employment can be given to all who choose to return.

The collectors, men and women who have been sent out to various sections to solicit funds, are returning daily. They all report the most widespread sympathy with the cause they represented, and most of them received liberal donations. Without exception, however, they are glad to be to turn home, and say: "After all, there is no place like Old New England." Treasurer Dodd Golden's daughter, who was one of the collectors, declared the Mississippi, especially emphatic in her expression of this view.

Privation Among Operatives.

There is yet much privation among the Fall River operatives, and will be for some time to come. The "margin" of the average factory workman covers neither "depreciation" nor other contingencies. It will be a gracious act if those organizations which have levied a weekly assessment upon their membership should continue the payment of the same for at least a month or so longer. The money is needed and will be cheerfully paid.

Years ago the writer visited the scene of the famous fought battle of Bunker Hill. The kindly touch of the passing years had clothed the sides of the hill, where men wrought by steel and shell, yet here and there a shattered tree marked the place of the hurtling messengers of death, and grass and wayside bush where men had sought shelter from leaden storm. Hung up for long time, Bunker Hill's loneliness indicated the last resting place of thousands of the valiant dead. Here, now and then, sleeping there together in the colorless land of death. Among the marble tablets that mark the spot which will be forever sacrilled a verse of Rodman's, giving the famous reply of Kearney's when asked by a subordinate as to where he should go: "Anywhere, these diggings are good for fighting along the whole line."

So, if Kearney's dream should ever come true, and the industrial battlefield of to-day also be commemorated by tablet and statue, on the shores of Narragansett Bay let it be recorded: "Here men bravely strove for fair means of life—and there was glorious victory for the whole line."

FRANK K. FOSTER.

OPERATIVES READY AND EAGER TO WORK

Special to the Sunday American.

Fall River, Jan. 21.—Mill operatives are now as eager to get back to work as they were firm in staying on strike, and there was much chafing when they found that places in the strike could not be found for all immediately. But the friction threatened became less imminent when the manufacturers authorized the statement that they believed that all hands could be employed by Wednesday next. Now it is believed that all will run smoothly for awhile.

Mill hands were not surprised when the Iron Works mills, six in number, which have been running during the strike and paying the old scale, posted the notice that they would go back to work on the 12½ per cent. basis of the hands of the others. The Iron Works mills have become as "Holy City," because they have always been the last to close down and the first to open them. They are owned by M. C. D. Borden of New York. It was understood by mill operatives if they went back to work at the cut scale, Mr. Borden would readjust wages on the same basis.

Now the men, women and children who stayed on strike for six months, and displayed fortitude in the face of hardship which astonished the world, are looking eagerly to Governor Douglas, for whom they have nothing but words of gratitude,

DIRECTORY OF WANT ADVERTISEMENTS.

REAL ESTATE.

Set solid, 12½c. per line; displayed, 20c. per line.

FARMS

ANYWHERE IN NEW ENGLAND [illegible] Great Farm [illegible] Have you a farm to sell? If so, we can sell it [illegible] E. G. BRADSHAW [illegible] 101 Tremont st.

FREE AND CLEAR [illegible] to exchange for lodging house, store or small farm. E. G. BRADSHAW & CO., 101 Tremont st.

25 HEAD STOCK [illegible] farm at [illegible], Mass.; buildings are in A1 condition [illegible] $3,800.

$750 [illegible] farm at Barre, Mass.; good house and barn, lot of [illegible] 2 miles [illegible] easy terms. E. G. BRADSHAW CO., 101 Tremont st.

MODERN 6-ROOM HOUSE, only 7 miles out, to exchange for a small farm, village place, lodging house or store; fine location, A1 train service. E. G. BRADSHAW CO., 101 Tremont st.

EXCHANGE OR SELL ON EASY TERMS—Fine [illegible] house in Melrose, all modern, 3 minutes to station; 9-room house in Roslindale, all modern, 2 minutes to station, 1 minute to electrics; [illegible] house in Lynn, all modern, 1 minute to electrics; 7-room house, barn and henhouse for 500 hens, with [illegible] acres of land in the centre of Stoughton, Mass. E. G. BRADSHAW CO., 101 Tremont st.

WE WANT YOUR FARM TO SELL—We tell you what our charges will be before you start; our last year's business exceeded that of any previous year; circular free upon receipt of address. P. F. LELAND, 113 Devonshire st.

SELLING CUCUMBERS AT 20c. EACH. MODEL greenhouse plant and residence, convenient shipping point for New York and Boston; one season's crop brought $2900; $12,500. P. F. LELAND, 113 Devonshire st.

$150 SECURES 40-acre farm, comfortable buildings, tools included, at $1200; headquarters for farms in New England; circular free upon receipt of address. LELAND, 113 Devonshire st.

150 APPLE TREES, 150,000 feet of timber on this 76-acre farm, 2 miles to station and village, R. F. D., keeps 7 cows and 2 horses, 4 cities 7 to 15 miles, 1½-story, 8-room house, barn fitted for 10 head, other outbuildings; $1200, part cash. [illegible] H. G. SHUTE, West [illegible]

[illegible]

GEO. E. KIMBALL

[illegible]

E. L. PERKINS.

[illegible]

E. L. Perkins, 40 State st., Boston.

[illegible]

$100 OR A HOUSE LOT FREE

[illegible]

SACRIFICE SALE.

[illegible]

BRIGHTON.

[illegible]

CHARLESTOWN SALES.

[illegible]

I. P. BERRYMAN,

35 Congress St., Room 911.

INVESTMENTS.

DORCHESTER—Block 4 brick apartment houses, 11 apartments and store, separate hot water heating each flat, no janitor service, built 1901; rental $2,712 yearly, expenses $1,436, net $1,275; equity $6,000. I. P. BERRYMAN.

DORCHESTER—3 brick apt. houses, 3 flats each, built 1902, hot water heat, rented $1,872 yearly, expenses $780, net $1,092 on $9,000 equity. I. P. BERRYMAN.

SO. END—Brick house, 12 rooms and store, furnace, all impts., rent $840 yearly, expenses $125, net $415 on $2,500, $500 below assessment. I. P. BERRYMAN.

BRICK block, 4 houses, 12 apartments, ass'd [illegible] I. P. BERRYMAN.

ROXBURY—4 apartments, 2 stores, brick, 3 yrs. old, [illegible] rented $1,600, price $16,000; terms right, fine location; make about 12 per cent. on money invested. I. P. BERRYMAN.

REAL ESTATE, every description, farms, village estates, city house and investment property; call and see me. I. P. BERRYMAN, 35 Congress st.

ROBERT LAWTON

73 TREMONT ST., BOSTON.

REAL ESTATE OF ALL DESCRIPTIONS.

FARM catalogue describing some of New England's best farms will be ready for distribution next Thursday. Send stamp and address and a copy will be mailed to you.

IN BROOKLINE—Fine location, brick house, 4 stories, all conveniences, 5,081 sq. ft. of land, assessed $19,500, price $20,000; $12,000 can lay on mortgage at 4 per cent. ROBERT, 73 Tremont st.

WEST NEW ST.—Single house, 10 rooms, nice order, price $8,000; $6,000 can lay; will exchange for a small place. ROBERT, 648 Tremont Bldg.

INVESTMENT PROPERTY.

BLOCK of 3 3-family houses, in very desirable location; rented $2,784 yr., assessed $25,700, price $19,000. ARTHUR T. HILLS, 53 State st.

WARRENTON ST.—Brick apartment block of 23 tenements for sale at a price but little above the value of the land. ARTHUR T. HILLS, 53 State st.

$300 CASH. MORTGAGE $2300.

[illegible]

SUMMER HOME.

[illegible]

D. J. DALY.

[illegible]

$10 CAMP LOTS—$10

[illegible]

INVESTORS, ATTENTION!

[illegible]

FARMS, $1 DOWN, $1 WEEK

[illegible]

20 PER CENT. INVESTMENT.

[illegible]

SLIGHTLY OUT OF REPAIR.

[illegible]

JOHN J. CADIGAN

70 STATE ST.

[illegible]

BUSINESS CHANCES.

Set solid, 12½c. per line; displayed, 20c. per line.

BE YOUR OWN PROMOTOR

Invest in Mines Not in Stocks

Fortunes in Mining Possible Only by This Plan

Col. C. W. Greene, president of the Greene Consolidated, the greatest copper mine in the world, is said to have made $18,000,000 from one of the rich mines of Mexico and later lost millions of it in Wall Street. We are in a position to offer a limited number of investors a legitimate opportunity to acquire a comfortable fortune in a Mexican mine without taking a chance of losing but a shoe string. We want only persons who can afford to furnish $10 per month for actual expenses in developing a Mexican property out of which, if as rich as it certainly appears on the surface, every one joining this syndicate will get $10,000 in returns for every $10 which they furnish. We can satisfy anyone sufficiently interested to write that we are perfectly reliable and that every dollar spent through us will be honorably accounted for and used for the purpose represented. Can you ask for a better deal? If you have ever made a mining investment and lost, take this opportunity for a success beyond your former hopes. In buying stocks in mines in the state of development, which is full of uncertainties and capable of bitter disappointments, one pays for what the future may bring. The people who have made fortunes in mining have acted differently. A few have banded together, chipped in a little money for expenses and hired an expert miner to superintend the work. We are just forming such a syndicate to develop valuable prospects. Only a few members, who are willing to put in a little money, with prospects of striking it rich, will be admitted. If you want to make money by mining (and nowhere can big money be made as easily as in mining) address for full particulars GODDARD SYNDICATE, First National Bank Building, Cincinnati, Ohio.

IF DISENGAGED

YOU may discover something of interest in this schedule; under the head of manufacturing we have a large list from which to select in metals, wood, leather, electrical, confectionery and various special lines; many of these concerns could not be purchased outright, but competent men could become associated with them; mercantile department includes dry goods, groceries, provisions, hardware, apothecary, clothing, furnishing, variety, cigar, millinery, shoe, butter, furniture and general country stores; under miscellaneous will mention hay and grain, with and without mills, coal and wood, bakeries, teaming, expressing, hotel carriage stands, boarding stables with and without livery stock, harness shops, storage warehouses, plumbing, construction, photographic, tailoring, barber shops, printing plants, publishing interests, hotels, ice business, boarding and lodging houses, restaurants, lunch rooms, schools, sanitariums, confectionery, milk, cracker and oil routes, fish markets, lumber business, steam laundries, [illegible]

BUSINESS CHANCES.

Set solid, 12½c. per line; displayed, 20c. per line.

HAYDEN & CO., 16 Ashburton pl.

[illegible]

STATE INVESTMENT CO.,

[illegible]

FLAVORING EXTRACTS

[illegible]

LEARN THE REAL ESTATE BUSINESS

[illegible]

LEARN THE REAL ESTATE BUSINESS IMPORTANT.

[illegible]

BUSINESS CHANCES WANTED.

Set solid, 12½c. per line; displayed, 20c. per line.

WILL BUY AND PAY SPOT CASH

Your Store and Fixtures, Entire Lots

[illegible]

BUSINESS PERSONALS.

Set solid, 12½c. per line; displayed, 20c. per line.

[illegible]

CAMERAS AND PHOTOGRAPHS.

Set solid, 12½c. per line; displayed, 20c. per line.

ANSCO FILM CAMERAS.

[illegible]

RALPH HARRIS & CO.,

Cameras & Supplies,

26 BROMFIELD ST.

MISCELLANEOUS.

Set solid, 12½c. per line; displayed, 20c. per line.

WEST END DISPENSARY

[illegible]

SHE BEAT THE GAS MAN.

[illegible]

MATRIMONIAL.

[illegible]

FURNITURE.

Set solid, 12½c. per line; displayed, 20c. per line.

Comparison Proves All We Claim.

[illegible]

PENSIONS.

Set solid, 12½c. per line; displayed, 20c. per line.

PENSIONS FOR AGE

[illegible]

SAFES.

Set solid, 12½c. per line; displayed, 20c. per line.

[illegible]

BOARD AND ROOMS.

Set solid, 12½c. per line; displayed, 20c. per line.

GREAT ADVANTAGES. FOR SECURING CAPITAL

If desirous of increasing your business and eliminating personal liability, CONFER WITH US. IMPORTANT TO ALL IN BUSINESS. We undertake for our clients to raise money quickly on stock securities, strictly contingent upon being successful, for business enterprises or patents of merit.

NO ADVANCE FEE.

Corporations Organized Under the Laws of Any State.

Representative will call if desired.

Correspondence solicited. Booklet mailed free.

CORPORATION SECURITY COMPANY

Wentworth Building,

Tel. 1335 Main. 170 Summer st.

ARLINGTON ST., No. 4, opposite the Public Garden—One single room, nicely furnished; suitable for gentleman.

ARLINGTON—A sunny double room, also good single one with board; desirable location. 125 Pleasant st.; tel. 3163.

ARLINGTON ST., No. 10, overlooking Public Garden—Two very pleasant rooms; all conveniences.

ARLINGTON ST., No. 3—Square and side room to let; gentlemen only.

BROOKLINE HILLS, No. 2 Wellington terrace, off Cypress, near Walnut st.—Unexpectedly vacant; two large sunny chambers, finely furnished, with first-class board; convenient to steam and electrics; telephone connection.

BOYLSTON ST., No. 1,088—Private family; large alcove room, well furnished, bathroom floor; near Fenway; convenient to all parts of the city; also front parlor; telephone; reference.

BACK BAY—Private family; room small but warm and pretty, opposite bath; 15 minutes' trolley from Park st.; $2 per week. Apply 4 Longwood terrace, suite 1, from 3 to 6.

BATHROOM FLOOR, one flight, two connecting rooms, furnished, price low; also two large attic rooms. 51 Garden st., West End.

BEACON HILL, 58 Pinckney st.—Attractive rooms, finely appointed house, every convenience, bath every floor, steam and furnace heat; first-class table.

BROOKLINE—Very pleasant, sunny rooms, with board; detached house, piazza; 20 minutes to Park st.; references. 1,478 Beacon st.; telephone 892-7.

BEACON HILL, 13 West Cedar st., one door from Mt. Vernon—A square front room, furnace heat, open fire. Telephone 976-3 Haymarket.

BEACON HILL, No. 77 Pinckney st.—Suite of sunny rooms on bathroom floor; hot water heat and grate fire; let together or separately; also side room.

BACK BAY—Two rooms in private family; modern conveniences. Tel. 1,387-4 Back Bay.

BROOKLINE, 384 Harvard st.—Attractive sunny rooms, on bathroom floor, to let, furnished or unfurnished, with board; telephone.

BROOKLINE—Attractive, well-furnished rooms, with excellent board, in desirable location. Address Box 25, Brookline Post Office.

[illegible]

PIANOS AND ORGANS.

Set solid, 12½c. per line; displayed, 20c. per line.

WOOD PIANO CO.

180 Tremont St.

WE make it as easy to buy a piano direct from us as if our wareroom was at your door; write us today, and we will explain; save all dealers' profits and buy direct; the tone and durability of the piano you buy is the most important thing to consider; we are interested to suit you; write today. WOOD PIANO CO., 180 Tremont st.

YOUR OLD PIANO or organ as first payment on any piano in our stock, balance on terms to suit; exclusive representative for the following makes: Ernest, Gabler & Bros., J. & C. Fischer, Hardman, Poole and other high-grade makes; several new Chickering & Sons, upright and grand; Henry F. Miller, Ivers & Pond, Hallet & Davis, Emerson; all standard makes, in good order, at prices that will appeal to careful buyers; write us today for full information. WOOD PIANO CO., 180 Tremont st.

WOULD you like to sell your piano? write us, and we will send our representative with the money. WOOD PIANO CO., 180 Tremont st.

SEVERAL organs in good order, $15. Estey, Mason & Hamlin, Geo. Woods and others. WOOD PIANO CO., 180 Tremont st.

HENRY F. MILLER & SONS—If a piano, slightly used, of standard make, will answer, see this one, price $150. WOOD PIANO CO., 180 Tremont st.

IVERS & POND, walnut case, cost new $425; we have the original bill; our price $185. WOOD PIANO CO., 180 Tremont st.

2 STEINWAY UPRIGHTS, used, $200 each. WOOD PIANO CO., 180 Tremont st.

15 GRAND PIANOS, some like new, others used; fine selection for church, lodge or town hall; write us for full particulars.

WOOD PIANO CO.

180 Tremont St.

$98 GABLER PIANO

A beauty, handsomely carved, full iron frame, full octaves; as good as the day it cost $500. Elegant chair and silk scarf goes with this piano. Do not buy a cheap piano when you can get a fine piano for $98.

STIEFF,

207 Tremont Street,

OPP. HOTEL TOURAINE.

Brand New Sohmer Piano

MAHOGANY CASE, full size, will sell at great reduction, $150 below agent's price; this is no fake ad.; if you are interested in a high-grade piano better see this one before you buy. T 20, Boston American.

$110 MILLER PIANO

BEAUTIFUL CASE, full rich, resonant tone; cost when new $500; our special price now $110; terms, $4 per month; if you cannot call write for our special price list. STIEFF, 207 Tremont st., opposite Hotel Touraine.

A MAGNIFICENT BARGAIN in an absolutely high grade piano is offered by the advertiser; reason for selling, I have no use for the instrument. Write for particulars. G 168, Boston American.

[illegible]

$295 WOOD PIANO

We have the goods to deliver. Beautiful walnut upright, brand new. If you have a piano on trial, better not buy until you see this one. Why buy a cheap New York piano when you can get a Boston-made piano for $205. Must be sold Monday to make room for high-grade pianos.

STIEFF,

207 Tremont Street,

OPP. HOTEL TOURAINE.

STEINWAY PIANO, $90
VOSE & SONS PIANO, $90
Ivers & Pond Piano, $85

ALL in excellent order and bonafide bargains; our new upright piano, reliable Boston make, for $185, is a wonder; terms $10 down and $1 a week. CHEENEY'S PIANO ROOMS, 657 Washington st., over Continental, estab. 20 years.

THE GET-BUSY SALE IS ON

All our pianos are headed one way—toward our door. All our prices lean one way—toward you.

Monday, Wednesday and Friday we offer a $550 piano for $400. Tuesday, Thursday and Saturday we offer a $500 piano for $400. All the week long we sell pianos for at least $100 less than any other house in Boston. In our spare moments we are thinking of ways in which we can save you money. One way is on our rent. We are upstairs.

LINCOLN & PARKER, 211 Tremont st. You will find the Hotel Touraine just opposite.

KRANICH & BACH PIANOS

Took the Gold Medal at Mechanics' Fair in Boston in 1887, '92 and '95 for their new patent unequalled Uprights and Grands, finest tone and best for wear. Also the first-class H. W. BERRY and the fine Kellar & Sons Uprights. Also Uprights and Squares from $25.00 to $200.00. Terms easy and prices reasonable. Special bargains on slightly used Kranich & Bach's.

H. W. BERRY,

648 WASHINGTON STREET, BOSTON.

Attention Ladies

FOR BARGAINS in pianos, attend the great sale of 100 new and second-hand uprights and square pianos, commencing Monday, Jan. 23, 1905. From $85 to $150. Sale from 9 a. m. to 7 p. m. for one week only.

HOWLAND PIANO CO.,

74 Portland st.

CHICKERING PIANO, $125

$5 DOWN, $5 per month, very fine piano for beginners; if you cannot call, write for our special price list. STIEFF, 207 Tremont st., opposite Hotel Touraine.

[illegible]

BOARD AND ROOMS.

Set solid, 12½c. per line; displayed, 20c. per line.

[illegible]

HOTELS.

Set solid, 12½c. per line; displayed, 20c. per line.

[illegible]

STORES, OFFICES, ETC.

Set solid, 12½c. per line; displayed, 20c. per line.

[illegible]

SEWING MACHINES.

Set solid, 12½c. per line; displayed, 20c. per line.

[illegible]

SCHOOLS AND COLLEGES.

Set solid, 12½c. per line; displayed, 20c. per line.

[illegible]

PATENTS.

Set solid, 12½c. per line; displayed, 20c. per line.

[illegible]

POULTRY, PIGEONS, ETC.

Set solid, 12½c. per line; displayed, 20c. per line.

[illegible]

FOR SALE, PURCHASE AND EXCHANGE.

Set solid, 12½c. per line; displayed, 20c. per line.

[illegible]

THE BALL ROOM.

Set solid, 12½c. per line; displayed, 20c. per line.

[illegible]

LOST AND FOUND.

Set solid, 12½c. per line; displayed, 20c. per line.

[illegible]

CLOTHING.

Set solid, 12½c. per line; displayed, 20c. per line.

[illegible]

TYPEWRITERS.

Set solid, 12½c. per line; displayed, 20c. per line.

[illegible]

DIRECTORY OF WANT ADVERTISEMENTS.

AGENTS AND SALESMEN.

Set solid, 12½c. per line; displayed, 20c. per line.

MAIL 10 CENTS for one of the most wonderful and most useful household articles known; an Automatic Broom and Dustpan Holder; every neat and up-to-date housekeeper or wife will have five; no throwing the broom in the corner or falling over the broom; agents wanted everywhere; mail 10 cents at once; no stamps.

THE BELL DISTRIBUTING CO.

BOOKMEN to sell the Natural Library on ingeby cost; also a selection of rare magazine propositions, new Eliot and Shakespeare, cloth and ippskin, together with both new magazines, 'Country Life in America' and "The World's Work," on $1 a month basis; excellent commissions. DOUBLEDAY, PAGE & CO., 34 South Bldg., Boston.

Money in Mushrooms

CHEAPLY grown by either sex, in cellars, stables, garrets, etc., whole year round. Spare time will do. Send stamp for profitable business. Dept. 40, FAIRFIELD MUSHROOM CO., Fairfield, Me.

AGENTS wanted, with or without experience, to sell our 20 household specialties; sell from 10 to 20 orders per day; all you want to do is to write us for terms and collect the dollar; write for particulars; no canvassing; we pay all express charges; $1.00 a year; 50 cents for 6 months. Address your letter to-day. THE MONITOR MFG. CO., 1 Union Square, New York City.

AGENTS WANTED—In country places only; absolutely instantaneous match-lighting gasoline gas generator; lights like gas; no odor; no trouble; lamps, chandeliers, globes, mantles, burners; big profits; wonderful novelty; parents coin money; no competition. PLANET MFG. CO., Dayton, Ohio.

AGENTS—$61.50 weekly for introducing and selling a new gasoline burner for all kinds of lamps; burns common coal oil (kerosene) without chimney; 300 candle power light; no trouble; no pumping; no generating; no odor; no wicks; no grease; no dirt; no delay; no experience necessary; samples free; new invention; big money; exclusive territory. THE WELSBACH MANUFACTURING COMPANY, Dept. 259, Chicago, Ills.

AGENTS on salary or commission; the greatest agents seller ever produced; every user of gas and the like is an agent; 200 to 500 per cent. profit; one agent's sales amounted to $1,000 in 10 days; other $52 to 2 hours. MONROE MFG. CO., X 292, La Crosse, Wis.

AGENTS making $50 to $80 per week selling Electric Soap Shaker. Sample 25 cents. SHAKER CO., Box 422, Dayton, Ohio.

AGENTS—$20 weekly and commission paid to right party; nine articles combined; lightning seller; sample free. FORSHEE CO., B 200, Cincinnati, O.

AGENTS—Manufacture your own goods; our book of 420 high formulas, processes and trade secrets; 100 pages illustrated; NATIONAL MANUFACTURING COMPANY, 281 East 10th St., New York.

AGENTS' BONANZA—Our unbreakable glass lamp chimney sells at sight; costs 2c. each; sells for 25c.; 1 agent sold 36 other per cent. profits. PHOENIX MFG. CO., Eastford, Conn.

AGENTS—Staple mail order business at home; exclusive territory; $3 outfit free. SHOPPERS' GUIDE, Box 1, Station O, New York.

AGENTS—Don't canvass; "Condensed Sign," the greatest window sign ever produced; sells on sample for stamp. ECONOMY CO., Boston, Mass.

EGG preserver; latest patented discovery; dollar package lasts four cases eggs; sells on sight. MILLER CO., Box 1, Station O, New York.

FREE SAMPLE TO AGENTS—Self-lighting wick lamp; only one of kind; takes the place of burner lamps, candles and matches; could agents; rapid seller; enormous profits; sold 2,000 daily. PACIFIC MFG. CO., 737, 739 Sutter St., San Francisco, Cal.

NEW and useful invention; big demand; supply sign in your community; 100 per cent profit; sample 10c. (refunded). ACME SIGN CO., 1 Adams St., Chicago.

NOTICE—We can give you reliable man steady employment at good salary to look after our interests and forms. N. P. SUPPLY CO., Cambridge, Mass.

SALESMEN make $60 per week; commission and salary; side line; experience unnecessary; sell on sight; sample free. NATIONAL SPECIALTY CO., 403 W. Van Buren st., Chicago, Ill.

SIDE LINE—Experienced men to sell to dealers; per week carrying side line of most up-to-date advertising; good commission and salary; exclusive territory given; quality of cases. THE KEMPER-THOMAS CO., 1st and Main sts., Cincinnati, O.

WANTED EVERYWHERE—Hustlers to tack signs, distribute circulars, samples, etc.; no canvassing; steady work; good pay. GEM BUREAU, Chicago.

WANTED—Experienced men to sell our patented and copyrighted advertising lane, the most attractive, novel and best line in existence; exclusive territory; high salary, commission, prompt settlements; write for particulars. THE ADVERTISING SPECIALTY CO., 1 FAIRBANKS BLOCK, Cincinnati, Ohio.

WE CAN PROVE that our specialty soaps make $25 per day; no experience needed; our customers teach you; we start you in business; goods to the front; if you are making less than $100 per month you should write us; we have a line of goods that will double your income; exclusive territory; no present training or do not send for samples at once or you will be sorry; we will start you; remember you can get rich to win; to earn $25 per day, BRAHAM CO., P. O. Box 1, Station O, New York.

WE start you, mail order business; publishers and wholesale supply house; $10 weekly; booklet free. CYCLOPEDIA SYNDICATE, Milwaukee, Wis.

WE want men and women everywhere to sell "Eclox" Hand Soap to merchants; big commissions and quick returns; exclusive territory. ECLOX CO., Box 1,630, Springfield, Mass.

WITH $1,000 to $5,000 weekly making a specialty; exchange; you can do the same; simple and facts 50c. Send for it. Box 2,000, Boston, Mass.

20 FASHIONABLE sheet quality visiting cards for your name, 25c. Call at 6 Ferdinand st., Boston, (eg. sevens, eight, nines); booklet samples. AMERICAN ENGRAVING CO., Box 1,000, Boston.

20TH CENTURY shaving brush; best brush ever produced; sells on sight; 100 per cent profit. CYCLOPEDIA CO., 9 Park st., Boston, Mass.

SITUATIONS WANTED—MALE.

Set solid, 5c. per line; displayed, 20c. per line.

AUDITING or position wanted by a thoroughly experienced bookkeeper; age 26; American references furnished. Q 55, Boston American.

A YOUNG MAN wants situation in drug store; apprentice in a drug store; some knowledge of drugs; good recommendations. FRANK L. ROBICHAUD, Lawrence, Mass.

A FIRST-CLASS fish cutter would like a chance in a market; city preferred; references. JOHN WILSON, 1 Commercial st., Boston.

BAKER—First class; also ice cream maker and candy maker; steady position; reasonable wages; no meat pies; city or country. W 7, Boston American.

BAKER, second, second or alone, city or country. 11 Union st.

BARBER—First class, wants job for Saturday and Sunday; city; call at 15 Bowdoin st.

BUTLER OR COOK, Japanese, wants position; permanent or will go by day; city or country; can get best of references. Address T. K. M., 98 Bowdoin st., Boston.

CHOREMAN wants a few places on Back Bay; does windows, washing, scrubbing, cleaning, etc.; reasonable; good references. CHOREMAN, 228 Dartmouth st.

COACHMAN wants position; American, middle-aged; 6 years' experience; handy around stable; wages obliging; best references as to character and ability. Address C. H. 1, Boston American.

COLLECTOR wanted; terms of real estate; experienced; only best references required. Address H. M. SMITH, 19 Prospect Hill ave., Somerville, Mass.

CHICK—Good all round cook, take full charge; steady and permanent; city preferred. Address 1 Eliot st., Jamaica Plain.

COMPETENT JANITOR wants charge of city residence; best references; prefers Back Bay. Address J., care of W. A. BARR, 110 Tremont st., city.

COLORED MAN wants situation as porter or janitor; can furnish best of references; low and will try and say call. Address ORDAN ALLEN, 99 Emerald st., city.

FIRST-CLASS fireman would like position; day or night. Address FIREMAN, Box 150, Hollston, Mass.

FARMER wants position; 7 years here; has family; wages and house; 2 years' care of cow; can go at once. 1 Eliot st., Roxbury, Mass.

FIRST-CLASS FIREMAN wants position. T. NARON, 925 Dorchester ave., So. Boston.

GENERAL MAN, single, temperate; understands care horses, carriages, harness, furnace, lawn, garden; best of references. Address A. B. C., 1,122 Boston st., Dorchester.

GENERAL MAN—Situation wanted in private family; understands care horses, carriages and automobiles; best of references. Address GENERAL, E. GARDNER, 2274 Summer st., Cambridge.

SITUATIONS WANTED—MALE.

Set solid, 5c. per line; displayed, 20c. per line.

GARDENER, single, 28, wants a position on a private place; American and Scotch experience; practical in all branches outside and under glass; can take charge; good references; first-class reference. Address A. G. W., 8 Pinevine court, room 5, Boston.

GENTLEMAN wants position of any kind; good reference. Write LESS BLOT, 31 Milford st., city.

HIGHLY recommended office man with wide experience in upper leather factory and at present in fine factory making B-Kay soles and heels, also slippers, desires a home Feb. 1. D 7, American.

INSIDE OR OUTSIDE—Situation wanted; by steady, reliable, educated man; can drive; good reference. Address A. B., 28 Holyoke st., Boston.

MEAT CUTTER with several years' experience desires situation. All references. Address Box 100, Holbrook, Mass.

OFFICE WORK. A capable colored man would like position to make himself generally useful in office. Address Wilbur Wilson, 1 Bowdoin st., Woodlawn, Pumkin Wharf, Portland, Me.

PENMAN of neat and commercial style wants to resume man of ability and experience; best of references. Address P, 0, Box 2,000, Boston, Mass.

SITUATION wanted by a young American man as coachman, driving with two horses; can also be gardener; experienced, reliable, temperate; best references. Address F. B., 197 Foster st., Brighton, Mass.

SITUATION wanted by first-class all-round dry goods man, who is a good salesman; has executive ability and card writer; age 25; best of references from present employer. Address A. B. C., 1,122 South Boston st., Dorchester.

SLOTTMAN by lady; landed, wishes a job as wood polisher. NIVEN, 41 Carver st.

WORK in or around stable by middle-aged American desires to get a situation; good references to. D. Address P, 0, Box 2,000, Boston, Mass.

WANTED—EMPLOYMENT for farm hands, woodsmen, drivers, diggers, laborers, helpers in factory hands; also opportunities to learn useful trades; experienced references. THE NEW EMPLOYMENT BUREAU, Mr. MAX MITCHELL, Prop., 28 Hawley st., Boston. Telephone 1722 Main.

WANTED—By 2 men, work to shop by the cord. Address E. and J. Hammond, Hingham, Mass.

WINDOW DRESSER and card writer desires a position in dry-goods or grocery store; 5 yrs. in S. C., New York city; expert goods' furnishings salesman. Address WINDOW DRESSER, Natick, Mass.

YOUNG YOUNG MAN, 25, wants work at anything. J. ROSSMAN, 66 Bowdoin st.

SITUATIONS WANTED—FEMALE.

Set solid, 6c. per line; displayed, 20c. per line.

ATTENDANT would like care of invalid or elderly lady or gentleman; a good home more desired; would useful; wishes to travel. Protestant, and a good recommends. Write to Box 1,000, Boston American, Andover, Mass.

A COMPETENT reliable woman wants night work in restaurant. MRS. WATSON, 101 East Brookline st.

AT 30 BOYLSTON ST., EMPLOYMENT BUREAU—Cooks, laundresses, nurses, waitresses, chamber, housework girls; reliable help for families, hotels and restaurants.

AMERICAN woman would like situation as housekeeper for gentleman or family of aged people; references. H., 1420 Clark st., Chelsea.

A JEWISH GIRL wishes to assist in light housework; wages $4.50 or $5 week; no small children. Address 1 Bowdoin st., Dorchester, Telephone 1722 Main.

ANNIE SILVERN; city reference.

A YOUNG colored woman wants cleaning by the day or hour or office work. F. DELAVIELD, 1,000 Washington st., Boston.

AN American woman wants position as housekeeper; city or country. 1 Washington st.

AN American woman would like situation as housekeeper for gentleman or family of aged people; references. H., 1420 Clark st., Chelsea.

A JEWISH GIRL wishes to assist in light housework; wages $4.50 or $5 week; no small children. Address 1 Bowdoin st., Dorchester, Telephone 1722 Main.

ANNIE SILVERN; city reference.

A YOUNG colored woman wants cleaning by the day or hour or office work. F. DELAVIELD, 1,000 Washington st., Boston.

AN American woman wants position as housekeeper; city or country. 1 Washington st.

AMERICAN woman would like situation as housekeeper for gentleman or family of aged people; references. H., 1420 Clark st., Chelsea.

A JEWISH GIRL wishes to assist in light housework; wages $4.50 or $5 week; no small children. Address 1 Bowdoin st., Dorchester, Telephone 1722 Main.

ANNIE SILVERN; city reference.

A YOUNG colored woman wants cleaning by the day or hour or office work. F. DELAVIELD, 1,000 Washington st., Boston.

AN American woman wants position as housekeeper; city or country. 1 Washington st.

BOOKKEEPER, single, 28, wants a position on a private place; American and Scotch experience; practical in all branches outside and under glass; can take charge; good references; first-class reference. Address A. G. W., 8 Pinevine court, room 5, Boston.

GENTLEMAN wants position of any kind; good reference. Write LESS BLOT, 31 Milford st., city.

HIGHLY recommended office man with wide experience in upper leather factory and at present in fine factory making B-Kay soles and heels, also slippers, desires a home Feb. 1. D 7, American.

INSIDE OR OUTSIDE—Situation wanted; by steady, reliable, educated man; can drive; good reference. Address A. B., 28 Holyoke st., Boston.

MEAT CUTTER with several years' experience desires situation. All references. Address Box 100, Holbrook, Mass.

OFFICE WORK. A capable colored man would like position to make himself generally useful in office. Address Wilbur Wilson, 1 Bowdoin st., Woodlawn, Pumkin Wharf, Portland, Me.

PENMAN of neat and commercial style wants to resume man of ability and experience; best of references. Address P, 0, Box 2,000, Boston, Mass.

SITUATION wanted by a young American man as coachman, driving with two horses; can also be gardener; experienced, reliable, temperate; best references. Address F. B., 197 Foster st., Brighton, Mass.

SITUATION wanted by first-class all-round dry goods man, who is a good salesman; has executive ability and card writer; age 25; best of references from present employer. Address A. B. C., 1,122 South Boston st., Dorchester.

SLOTTMAN by lady; landed, wishes a job as wood polisher. NIVEN, 41 Carver st.

WORK in or around stable by middle-aged American desires to get a situation; good references to. D. Address P, 0, Box 2,000, Boston, Mass.

WANTED—EMPLOYMENT for farm hands, woodsmen, drivers, diggers, laborers, helpers in factory hands; also opportunities to learn useful trades; experienced references. THE NEW EMPLOYMENT BUREAU, Mr. MAX MITCHELL, Prop., 28 Hawley st., Boston. Telephone 1722 Main.

WANTED—By 2 men, wood to chop by the cord. Address E. and J. Hammond, Hingham, Mass.

WINDOW DRESSER and card writer desires a position in dry-goods or grocery store; 5 yrs. in S. C., New York city; expert goods' furnishings salesman. Address WINDOW DRESSER, Natick, Mass.

YOUNG YOUNG MAN, 25, wants work at anything. J. ROSSMAN, 66 Bowdoin st.

HELP WANTED—MALE.

Set solid, 10c. per line; displayed, 20c. per line.

At Ascension Society

6 Ferdinand St.

No Charges Made to Employers.

COOK or washing housekeeper's place, moderate wages; middleaged; references.

EXPERIENCED WOMAN, moderate wages; general or cooking; references.

TABLE; would work in boarding house or restaurant; experienced; references.

COOK, young, competent, experienced, references, moderate momentary; family or boarding house.

HELP WANTED—MALE.

Set solid, 10c. per line; displayed, 20c. per line.

YOUNG MEN wanted who desire to earn better than average wages; we will teach you the record and write, and ambitious to succeed, we can help you; positions in offices, stores, factories, on steam, civil or mining engineer, architect, etc., etc. Call or write for particulars without wasted. C. 3, Box 1,818 G, Scranton, Pa.

AT BRECK'S BUREAU, 406 Washington st., (New Somerset st.)—Head bookkeeper, also writer; $2,000, bookkeeper, $15; bookkeeper, city, expert $15; bookkeeper, first class, $12; bookkeeper and stenographer, Other 1 w., young stenographer, $8. $10; young bookkeeper, $8; shipping clerk, $10; wholesale, clothing, young men, salesmen, $15 $18 a week; shoe salesman, $18; shoe salesman, $15; shoe repairing finish salesman, 3 grs. and pres. over cloth, $18; $15; 2 more and fob cutters, $15; 2 more and fob cutters, $12; 2 more and fob cutters, $10-$15; young man, $10; 2 more and fob cutters, 2nd class engineer, $14; hotel oyster man and fob to learn; $10; young man, $10; 2 more and fob cutters, $12; double teamster, $1., Canal, or Somerville, $14; 2 more teamsters, $12; 2 more, $10; 2 more, $9; 2 more, $8; 2 more, $7; 2 more, $6; good writers, $5; Hyde Park boy; asst. shipper, $6; real estate office; Charlestown, $6; bookkeeper, $12; office; st., white, woollens, $4; shoe, hardware; boots and shoes, 4 more, $5; 2 more, $6; 2 more, over 15 years of age.

BOY WANTED—Bright 4m. boy, 15 to 17 years of age; $4 week. Call at 6 Ferdinand st.

A CAPABLE, temperate man wanted to run delivery team; must be capable of taking entire charge of the grocery stock and by willing to work; $12 per week to start. Call at 6 Ferdinand st.

A COMPETENT reliable woman wants night work in restaurant. MRS. WATSON, 101 East Brookline st.

AT 30 BOYLSTON ST., EMPLOYMENT BUREAU—Cooks, laundresses, nurses, waitresses, chamber, housework girls; reliable help for families, hotels and restaurants.

A MAN of energy, ability and education to represent this firm; a house must be capable of earning $30 a week and not afraid to work for it. C. A. LEWIS, 294 Washington st.

A YOUNG MAN or boy who has had some little experience in a grocery store can secure a permanent position by applying by letter to HOWARD JOB PRINT, Campello, Mass.

ALDEN OWEN HALL'S BARBER COLLEGES, 814 Washington st., Boston, Mass., wages while learning; instruction, tools, board, room, railroad fare; 1,000 graduates in successful practice; positions immediately.

AT BOSTON COMMERCIAL AGENCY—Do you want a boy, a man or a clerk? Call or address 1 Tremont st., call on us, as we are receiving numerous calls for help; 1 Tremont st., Boston, Telephone Main 2,000. CHARLES H. MARR, Manager.

AT HOTEL AGENCY, 87 Summer st., room 2—Night porter and 2 waiters, $25; bell boy, $20; bellhop boy, $20; pantryman, $25; 2 dishwashers, $20; 2 kitchen boys, $20.

A BRIGHT, neat-appearing man wanted; permanent position; $18 a week; $12 weekly, references. DESMOND CO., 144 High st.

A CAPABLE man wanted to learn the grain and leather; address free.

A GOOD BOY wanted to learn and make boxes; permanent position; steady and good boy. 48 Summer st.

A GOOD, SECOND GIRL—A lady coming for her house would like to find places for her maids, 2 sisters from 2 to 4. Apply at 1 Bowdoin st., Newbury st.

A GOOD, A very good plain cook would like a place in the city or Jamaica Plain; good references. MRS. BELL, 15 Bird st., Jamaica Plain.

A GOOD, A very good plain cook would like a place in the city or Jamaica Plain; good references. MRS. BELL, 15 Bird st., Jamaica Plain.

BARBER WANTED, must be first-class; good; $10 a week and lodging. WILLIAM LOVELL, 1,000 Park st., Newport, R. I.

BOYS—Send name and address and receive interesting article. SYNDICATE SUPPLY CO., Providence, R. I.

BOYS—Send name and address and receive interesting article. SYNDICATE SUPPLY CO., Providence, R. I.

BARBER WANTED, must be first-class; good; $10 a week and lodging. WILLIAM LOVELL, 1,000 Park st., Newport, R. I.

BOYS—Send name and address and receive interesting article. SYNDICATE SUPPLY CO., Providence, R. I.

BAKER—First-class; all-round; must be sober; steady position; private water and hose. 48 Summer st.

BAKER—Wanted, a good man to run or start a new bakery, must be able to take charge; will pay from 2 to $4 a day. Address Box 1,000, Boston American.

BOYS—Send name and address and receive interesting article. SYNDICATE SUPPLY CO., Providence, R. I.

BARBER—First-class; all-round; must be sober; steady position; private water and hose. 48 Summer st.

BAKER—Wanted, a good man to run or start a new bakery, must be able to take charge; will pay from 2 to $4 a day. Address Box 1,000, Boston American.

BOYS—Send name and address and receive interesting article. SYNDICATE SUPPLY CO., Providence, R. I.

BAK

Pitts Kimball Co. The Under Price Department Store

Pitts Kimball Co. The Under Price Department Store

Pitts Kimball Co. The Under Price Department Store

Visit Our Display Room 3rd Floor

and inspect this display. See what you can purchase for $3.00 or $6.00, which you receive on ½ book or full book. Trading stamp collectors will be astonished at $6.00 articles (1 book).

Goods Exchanged or Money Refunded for the Asking

ALWAYS IN THE LEAD

Some trading stamps are redeemable in $5.00 worth of merchandise for a full book; some, $2.00 in cash for a full book. For some, stamp brokers will give you $1.00 for a full book; others, the brokers will not buy at any price, or if you wait long enough you can get a premium, worth ??? Why collect trading stamps when you can get $6.00 in cash on a full book—then buy what you wish?

Visit Our Display Room 3rd Floor

A new department filled with furniture and articles to ornament the home at very low prices for sale to anybody.

Goods Exchanged or Money Refunded for the Asking

Infants' and Children's Wear

Third Floor.

CHILDREN'S DRAWERS, Mansouille cotton, trimmed with cluster of tucks and embroidery, 2 to 14 years; were 25c., this sale, **15c**

CHILDREN'S NIGHT GOWNS, Mother Hubbard yoke, ruffles on neck and sleeves; were 25c., now **15c**

ANGORA TAM O'SHANTERS, with knitted head bands; were 25c., now **12½c**

Our Money-Saving Discount Book System

(Copyright, 1904, by the Pitts-Kimball Co.)

Is the best proposition ever offered to the public in any form, ITS value can never deteriorate, we give

$6.00 CASH DISCOUNT ON A FULL BOOK
(Purchases Amounting to $100.00)

$3.00 CASH DISCOUNT ON ONE-HALF BOOK
(Purchases Amounting to $50.00)

The above is fully guaranteed by us, and is in no way dependent on any outside company

Infants' and Children's Wear

INFANTS' HAND KNIT JACKETS, all wool, shell stitch, white, with pink and blue borders; were 39c., now **19c**

INFANTS' NAINSOOK LONG SLIPS, embroidery edge on neck and sleeves; were 39c., now **25c**

CHILDREN'S COATS, of silk-line, cheviots, kerseys, etc., full length, box backs, belted, all colors, 2 to 6 years; were $4.00 and $5.00, reduced to **1.98**

GARMENT DEPT.

FURS

Big Reductions on Fox, Raccoon, Opossum, Mink Scarfs and Muffs

$15.00 Opossum double Scarfs	Now 9.00
$15.00 Fox double Scarfs	Now 10.00
$18.00 Raccoon Scarfs and Stoles	Now 12.50
$25.00 Fox and Raccoon Scarfs	Now 15.00
$60.00 Mink Stole, deep collar	Now 40.00
$50.00 Mink Stole, deep collar	Now 30.00
$15.00 Black Marten Imperial	Now 10.00
$25.00 Siberian Squirrel, deep collar	Now 15.00
$7.50 Sable French Lynx Scarfs. Double Fur or Squirrel Lined.	Now 4.98
$7.50 Black and Sable French Lynx Muffs	Now 4.98
$12.00 Black Marten Muffs	Now 7.50
$12.50 Sable Fox Muffs	Now 7.98
$15.00 Sable Raccoon Muffs	Now 8.50
$25.00 Imitation Ermine Sets	Now 15.00

Girls' Outerwear

Girls' dresses in shepherd checks, plain cashmere and serges, 5 to 14 years.

$2.50 DRESSES, are now **98c**
$3.00 DRESSES, are now **1.49**
$4.50 DRESSES, are now **2.98**
$5 and $6 DRESSES, are now **3.98** and **4.98**
GIRLS' COATS, were $5 and $6, now **2.98**
GIRLS' COATS, were $7.50 and $8, now **3.98**

Wrappers

800 FLANNELETTE KIMONO ROBES, in pink and blue stripes. Value $1.25, at **79c**

200 FLANNELETTE Wrappers, all new patterns, braid trimmed yoke and deep flounce, fitted lining, sizes 34 to 46. Value $1.25, at **79c**

Coats

25 COVERT COATS, Silk and Satin lined, only 2 or 3 of a style and worth $8.00 to $10.00 **5.98**

$15.00 Covert and Kersey Coats, now **7.98**
$18.00 Covert and Kersey Coats, now **10.00**
$20.00 Covert and Kersey Coats, now **12.50**
$22 and $25 Covert and Kersey Coats **15.00**

Skirts

WALKING SKIRTS in black and blue, mohair and mixtures, Were $3.00, now **1.98**

Fine MELTON SKIRTS, black, blue and brown, full flare, silk and strap effects. Value $5.00, at **2.98**

Suits

Our suits are all marked to close, and as the quantity is very small, being only 2 or 3 of a style, we will not go into detail, but they are all the latest models and finely tailored.

$20.00 Suits, now **10.00**
$25.00 Suits, now **15.00**
$28.00 and $30.00 Suits, now **18.00**

Waists

150 White Brilliantine and Cloth Waists, slightly soiled, sizes 34 to 42. Value $3.50 and $4.98 **69c**

25 Silk and Peau de Soie Waists slightly soiled, were $5 and $7.50, sizes 32 and 34 only **1.98**

Capes

25 Ladies' Capes in Castor Melton Cloth, braid trimmed. Value $2.98 **98c**

SHOE DEPARTMENT

Clean-Up and Sample Sale

Broken lines and odd lots of Shoes and Slippers, worth double the prices we ask.

WOMEN'S SHOES, made by first-class shoemakers, Goodyear welts, cushion cork soles, and sample shoes, patent colt, vici kid, box and velour calf, $2.50 to $3.50 grades, to close at, per pair **1.98**

WARM-LINED SHOES and SLIPPERS, a sure cure for cold feet, felt, beaver and satin top, felt and leather soles, fleece, felt or wool lined, calf and gunmetal proof, 85c. to $2.00 values. Sale Price, per pair, **49c, 59c** and **79c**

600 pairs of WOMEN'S FINE KID and PATENT LEATHER SAMPLE SLIPPERS, $1.50 to $2.50 values, at, per pair, **99c** and **1.25**

Splendid assortment of WOMEN'S VICI KID and BOX CALF SHOES, several lots of $1.50 to $3.00 shoes at, per pair **99c**

WOMEN'S $1.50 to $2.00 COMFORT HOUSE SHOES, laced, also Juliets. Sale Price **99c**

Great values in the ANNEX SHOES, worth double the prices asked, on

25c, 50c, 75c and **99c** Counters

LADIES' RUBBER FOOT HOLDS, 7c small size

Many styles in BOYS' $1.50 SHOES, box calf, cushion soles, satin calf, enamel and vici kid. Sale Price **99c**

MEN'S $3.50 WINTER STORM-PROOF SHOES **1.98**

MEN'S $2.50 WINTER STORM-PROOF SHOES **1.50**

BOYS' $2.50 3-BUCKLE OVERSHOES **1.50**

MEN'S $1.50 1-BUCKLE OVERSHOES **99c**

Complete clean-up of RUBBERS. 25c Odd lots of men's..... **25c**

Children's..... **10c** and **25c** pair

Men's shoes..... **25c** and **35c** pair

CHILDS' ONE-BUCKLE OVERSHOES **59c**

Girl's Rubber Boots **1.10**

SHOE DRESSING reduced, 25c. size for **10c**

SHOE DRESSING reduced, 10c. size for **5c**

BE SURE AND VISIT OUR

PALM LUNCHEON

Hosiery and Underwear

WOMEN'S WHITE FOOT HOSE, fast black stocking with mace foot, were 12½c. This sale **5c**

CHILDREN'S RIBBED SCHOOL HOSE, fine or wide ribbed, double heels, soles, toes and knees, fast black, were 19c. Now **12½c**

WOMEN'S FLEECED HOSE, ribbed tops, full fashioned, two-thread heels and toes, were 35c. Now **25c**

WOMEN'S RIBBED VESTS, fleece lined, long sleeves, were 29c. This sale **19c**

BOYS' FLEECE LINED SHIRTS AND DRAWERS, wool fleecing, flat seams, double ribbed cuffs, sizes 28 to 34, worth 29c. Now **19c**

WOMEN'S EXTRA-SIZE VESTS AND PANTS, short sleeves, heavy fleecing, were 37c. Now **25c**

WOMEN'S ONIETA UNION SUITS, heavy quality, fleece lined, long sleeves, ankle length, were $1.25. Reduced to **59c**

WOMEN'S ALL-WOOL RIBBED VESTS AND PANTS, white or natural gray, long sleeves, pants have abdominal French bands, were $1.00. Now **59c**

Men's Furnishings

Broken Lots of Underwear, Shirts, Night Robes, Etc.

HEAVY NATURAL WOOL HALF HOSE, double merino heels and toes, 15c. values, our price..... **9c**

Only 3 pairs to a customer.

BROKEN LOTS OF MEN'S SHIRTS, including white unlaundered shirts, made of wamsutta cotton, pure linen bosoms, heavily reinforced front and back, odds and ends of working shirts and Domet night robes. These are all 50c. and 75c. goods, marked to close before taking inventory of stock **25c**

Not all sizes. No mail orders.

FLEECE LINED UNDERWEAR, extra heavy sanitary fleecing, 50c. value **29c**

Not all sizes. No mail order.

NATURAL WOOL AND CAMEL'S HAIR UNDERWEAR, mostly shirts. Some are slightly soiled, 75c. and $1.00..... **39c**

Trunks & Bags

ONE LOT OF 40 HIGH GRADE SOLID COWHIDE SUIT CASES, perfect in every way, except they have become slightly shopworn. Regular prices $6.00 to $9.00. Choice **4.69**

6 Only SHOPWORN TRUNKS, regular prices $5.00 to $6.00. Choice **3.49**

5 Only SHOPWORN TRUNKS, regular prices $7.50 to $8.00. Choice **5.49**

4 Only SHOPWORN TRUNKS, regular prices $10.00 to $11.00. Choice **6.98**

Lamp Dept.

Three Special Bargains in Lamps.

Our special PARLOR OR BANQUET LAMPS, strictly hand-painted art decoration, with heavy gold plated trimmings, stands 20 inches high, with handsome large globe, royal centre draft burners. Actual value $5.00, our price **1.98**

The values we are offering in BANQUET GLOBES cannot be duplicated in Boston. Three special bargains for this sale. Strictly hand painted.

59c, 79c and **98c**

COTTON UNDERWEAR

NIGHT ROBES, Empire style, yoke of all over embroidery, fronts of embroidery insertion and edge; were 50c., now **39c**

NIGHT ROBES, V necks, yokes with six insertions of embroidery between clusters of tucks, neck and sleeves embroidery trimmed; were 75c., now **59c**

NIGHT ROBES, nainsooks, slightly soiled, trimmed with lace or embroideries, long or short sleeves; were $1.50, reduced to **98c**

Drawers

DRAWERS, cambric ruffle, with three hemstitched tucks and hemstitched hem; were 25c., this sale **19c**

DRAWERS, ruffle has insertion and edge of torchon lace, yoke bands; were 39c., now **25c**

White Skirts

WHITE SKIRTS, umbrella flounce with edge of wide embroidery, under flounces; were 75c., now **49c**

WHITE SKIRTS, lawn flounce, with two insertions and edge of black patterned torchon lace, under flounce; were $1.00, now **75c**

Corsets

TAPE GIRDLE CORSETS, fancy linen tape, mercerized, ribbon bow on top, rust proof steels, made by Thompson Glove Fitting Corset Manufacturers, worth $1.00, our price..... **49c**

P. N. CORSET SAMPLES, all straight front styles, full bias gore, white and drab, some are slightly soiled, worth $1.50 to $2.00. Our price... **49c**

Cotton Shirt Waists

2,000 SAMPLE WAISTS, made of ginghams, flannelettes, chambrays, lawns and madras, plaited back and fronts, new sleeves, 32 to 42, worth from 50c. to $1.00, **39c**

WHITE LINEN WAISTS, fine quality, plaited back and front, leg o' mutton sleeves, worth $1.00. our price **79c**

WHITE LINEN WAISTS, with three panels of mercerized embroidery on fronts, plaited back and front, new sleeves plaited; worth $1.50, our price **98c**

Kimono Dressing Sacques

LAWN KIMONOS, light grounds with small figures in black, blue and pink, border of plain white lawn around sleeves and down fronts, worth 39c., our price **19c**

Corset Covers

CORSET COVERS, French style, three insertions of tucks, across and narrow fronts; also on neck and arms; were 29c., this sale **19c**

CORSET COVERS, nainsook, neck, back and front trimmed with ribbon drawn through, ribbon bow; were 39c., now **25c**

CORSET COVERS, nainsook, slightly soiled, trimmed with lace and embroideries; were $1.00, reduced to **49c**

Our Gigantic Midwinter Sale of "SMALLWARES"

Has "taken the town by storm." Never before were we so busy at this time of the year. Never before were splendidly good Notions sold at such low prices, already the immense surplus is fast disappearing. But we want all vestige of "overplus" in this department turned into Ready Money before we take inventory, hence these seemingly foolish prices. Mail orders will be filled while the stock lasts.

500 dozen BEST MERCERIZED CROCHET SILK, all colors and shades, full 100 yard Balls; always sold at 15c. Sale Price, per ball..... **2½c**

600 gross DE LONG'S UNIVERSAL HUMP HOOKS AND EYES; always 2c. Sale Price, per dozen cards for..... **1c**

300 dozen BEST QUALITY BLACK SEWING SILK; always 5c. Sale Price, **3** spools for..... **5c**

144 dozen HEAVY ALUMINUM THIMBLES; always 5c. Sale Price, per dozen..... **5c**

60 dozen WARREN FEATHERBONE 2-PLY SILK TAPED BIAS SKIRT COLLARS; always 12c. Sale Price, each..... **5c**

144 dozen EXTRA LARGE BUNCHES NON-TWISTING ASSORTED ENGLISH TAPE; always 5c. Sale Price, per bunch..... **1c**

480 dozen JOHN CLARK'S 200 YARD SOFT FINISH MACHINE THREAD. Sale Price, **4** spools for..... **10c**

600 dozen JONAS PIERCE'S MACHINE THREAD, black and white, all numbers. Sale Price, **3** spools for..... **5c**

300 dozen JET HEAD MOURNING PINS; always 5c. box. Sale Price, **10** boxes for..... **10c**

500 gross BEST QUALITY TUBULAR EDGE LACES, 4-4 and 5-4 lengths, always 12c. Sale Price, dozen..... **5c**

500 gross BEST QUALITY BASTING COTTON, white only; always 5c. Sale Price, 4 spools for..... **10c**

72 dozen CHINESE IRONING WAX, with handles; always 3c. Sale Price, **6** for..... **5c**

36 dozen DOUBLE HANDLED STEEL HAIR CURLERS; always 5c. Sale Price, each..... **2c**

36 dozen STRAIGHT FRONT CORSET CLASPS; always 10c. Sale Price, pair..... **2c**

300 boxes HELDING'S WASTE SEWING SILK; always 15c. box. Sale Price, per box..... **3c**

300 dozen PLUME & ATWOOD'S BEST ENGLISH PINS; always 10c. Sale Price, per paper..... **5c**

24 dozen EXTRA LARGE HAIR PIN CABINETS; always 10c. Sale Price, each..... **5c**

96 gross BEST QUALITY KID HAIR CURLERS; always 10c. Sale Price, dozen..... **4c**

60-inch TAILORS' TAPE MEASURES, always 5c. each. Sale Price, **12** for **9c**

KLEINERT'S FRILLED ELASTIC SIDE SUPPORTERS, all colors; always 25c. Sale Price, pair..... **10c**

300 gross WHITE PEARL BUTTONS; always 5c. Sale Price, dozen..... **2c**

THE "SIGRA" ANTISEPTIC PURSE SHIELDS; can be laundered. No. 1, **10c** pair; No. 2, **17c** pair; No. 3, **14c** pair; No. 4, **25c** pair.

STEEL TRACING WHEELS; always 5c. Sale Price, each..... **2c**

300 dozen ANTISEPTIC HOSE SUPPORTERS, for ladies, misses and children, black only; always 15c., 17c., 19c., Sale Price, all sizes..... **10c**

72 gross BEST NICKEL-PLATED SAFETY PINS; always sold for 5c. everywhere. All sizes, per dozen. **2c**

BEST TAILORS' STITCHED TAPE MEASURES, 60 inches; always 10c. Sale Price, each..... **2c**

1-yard pieces BEST GARTER ELASTIC, white, cerise or black; always 15c. Sale Price, each..... **9c**

EUREKA SILK CO.'S BLACK SILK MACHINE TWIST, 250-yard spools; always 25c. Sale Price, each..... **19c**

ALL-SILK TAFFETA BINDING, full 9-yard pieces; always 12c. Sale Price, each..... **7c**

THE STANDARD WAIST CLOSER; always 10c. Sale Price, each..... **5c**

EUREKA EMBROIDERY SILK, all colors; always 5c. Sale Price, spool **4c**

300 COUNT PIN BOOKS, ASSORTED; always 5c. Sale Price, each..... **4c**

BEHR'S 2-CORD MERCERIZED SPOOL SILK, all colors. Sale Price, **2** spools for..... **25c**

EXTRA LARGE TOMATO PIN CUSHIONS; always 10c. Sale Price, each **5c**

EXTRA BEST PIN BOOK, jet head, assorted sizes; always 10c. Sale Price..... **5c**

BARBOUR'S LINEN FINISH BUTTON THREAD; always 8c. Sale Price, spool..... **4c**

THE "JULIET" CORSET SHIELDS; always 25c. Sale Price, pair..... **15c**

BEST QUALITY WOOL MENDING YARN, large cards; always 25c. Sale Price, **2** cards for..... **5c**

100 COUNT LARGE CURVED MOURNING PINS; always 10c. Sale Price, each..... **5c**

MANUFACTURERS' SAMPLES SHELL BACK AND SIDE COMBS; always 25c. Sale price..... **6c**

100 dozen SHELL HAIR PINS; always 10c dozen. Sale Price, dozen..... **6c**

BASEMENT BARGAINS

Money-Saving Bargains in Our Kitchen Dept. Better values cannot be found in Boston.

50 OIL STOVES, full size, 8-in. Circular Wick; Guaranteed Odorless, Non-Explosive, finished with fine Nickel Plate Trimmings; good $3.50 anywhere. While they last only **2.49**

COFFEE BIGGANS. Special purchase of over 300 fine nickel plated Coffee Biggans, full 2-qt. size and good value at 69c., for Monday we offer this entire lot at the extremely low price of, each **35c**

1½ qt. Gray Enamel Tea and Coffee Pots..... **25c**

2 qt. Gray Enamel Tea and Coffee Pots..... **29c**

3 qt. Gray Enamel Tea and Coffee Pots..... **32c**

Gray Enamel BERLIN KETTLES AND COVERS, all good quality, special 3-qt. size, cut to..... **25c**

6-qt. Gray Enamel MIXING BOWLS, always sold for 50c., cut to..... **29c**

One lot CUSPIDORS, painted and decorated, good 15c. value. Now 2 for..... **25c**

SALT BOXES, German China Salt Boxes, each..... **19c**

SADIRONS, 85 Sets "Sensible" Sadirons, $1.25 value, cut to..... **69c**

500 MEAT CLEAVERS cut to..... **25c**

FOOD CHOPPERS, 198 Food Choppers, two sizes, best made, $1.25 and $1.50 value. Now..... **79c** and **98c**

15c. Upholsterer's Hammers, cut to..... **5c**

STEEL SHIDERS, 10-inch size, 20c. value..... **19c**

Zinc Oil Cans..... **5, 10** and **15c** each

ARM TOWEL RACKS..... **8c**

Over 1,000 TEA and COFFEE POTS, made from Pure Copper, handsomely nickel-plated and polished, improved cold handles, marked for this sale only

2-pint	3-pint	4-pint	5-pint
45c	49c	59c	69c

UMBRELLAS

A small manufacturer needing ready money, accepted our extremely low offer for this lot of umbrellas for men, women and children. 500 Umbrellas, made of fine English Gloria cloth, steel rod and paragon frame, a large assortment of plain and trimmed Congo handles. These umbrellas cannot be duplicated for less than 50c. to 69c. Our price, 35c. Only one of each to a customer.

LARGE ASSORTMENT OF UMBRELLAS, for men and women, plain handles, also mounted with silver, pearl, etc..... **79c**

UMBRELLAS for men and women, sizes 26 and 28 inches. Made of fine American taffeta, a large assortment of plain, silver and gold mounted handles. Regular $2.00 value... **1.29**

UPHOLSTERY DEPT.

Another Important Purchase

We have just closed out the entire stock of a Philadelphia lace curtain manufacturer at less than cost of cotton. We will sell this enormous stock at about 50c. on the dollar.

300 pairs SCOTCH LACE CURTAINS, good quality; Manufacturer's price 50c. Our price, per pair..... **25c**

Only 4 Pairs to a Customer. No mail orders

500 pairs SCOTCH LACE CURTAINS, in ecru or white. Manufacturer's price 85c. Our price, per pair..... **49c**

275 pairs SCOTCH LACE CURTAINS, ecru or white, 3 and 3½ yards long. 50 patterns to select from. Manufacturer's price $1.50 to $1.75. Our price, per pair..... **98c**

150 pairs SCOTCH LACE CURTAINS, white, ecru or Arabian, 3 and 3½ yards long, in Cluny, Renaissance and Irish Point patterns. Manufacturer's price $2.00 to $2.50. Our price, per pair..... **1.49**

500 pairs SCOTCH LACE CURTAINS, Arabian, ecru or white, in a grand assortment of patterns. Manufacturer's price $4.50 to $5.00. Our price, per pair..... **2.98**

10c. Pillow Cord, now..... **3c**

75c. Table Covers, now..... **29c**

50c. Mantel Draperies, now..... **25c**

10c. Curtain Muslin, now..... **6½c**

75c. Bed Pillows, now..... **29c**

$1.50 Couch Covers, now..... **69c**

$1.50 Odd Portieres, now..... **75c**

OUR GROCERY DEPT.

Has Been the Subject of Many Favorable Comments on Account of Its Spotless Cleanliness—Cleanliness in Every Detail is a Matter of Principle Here.

The QUALITY of our FOOD PRODUCTS is GUARANTEED. Monday we shall sell our own brands of goods at the following greatly reduced prices:

OUR CRIMSON BRAND COFFEE is ABSOLUTELY PURE. Real value 35c pound. Our price, per pound..... **29c**

CRIMSON BRAND		CRIMSON BRAND	
Gelatine, 4 packages	24c	Tomatoes, 2 cans	19c
Jelly Powder, 5 flavors, 5 packages	23c	Peas, 2 cans	22c
Cocoa, half lb. can	19c	Horticultural Beans, 2 cans	19c
Washing Powder, lb. packages, 3 for	19c	Wax Beans, 2 cans	19c
Borax Soap, 5 bars	19c	Lima Beans, 2 cans	17c
Porto Rico Molasses (jug free)	36c	Red Kidney Beans, 2 cans	17c
3 years old Vinegar (jug free)	26c	Refugee Beans, 2 cans	17c
Malt Extract, 2 bottles	15c	Cranberry Beans, 2 cans	17c

TRY A POUND OF OUR CRIMSON B LEND TEA, at, per pound..... **50c**